

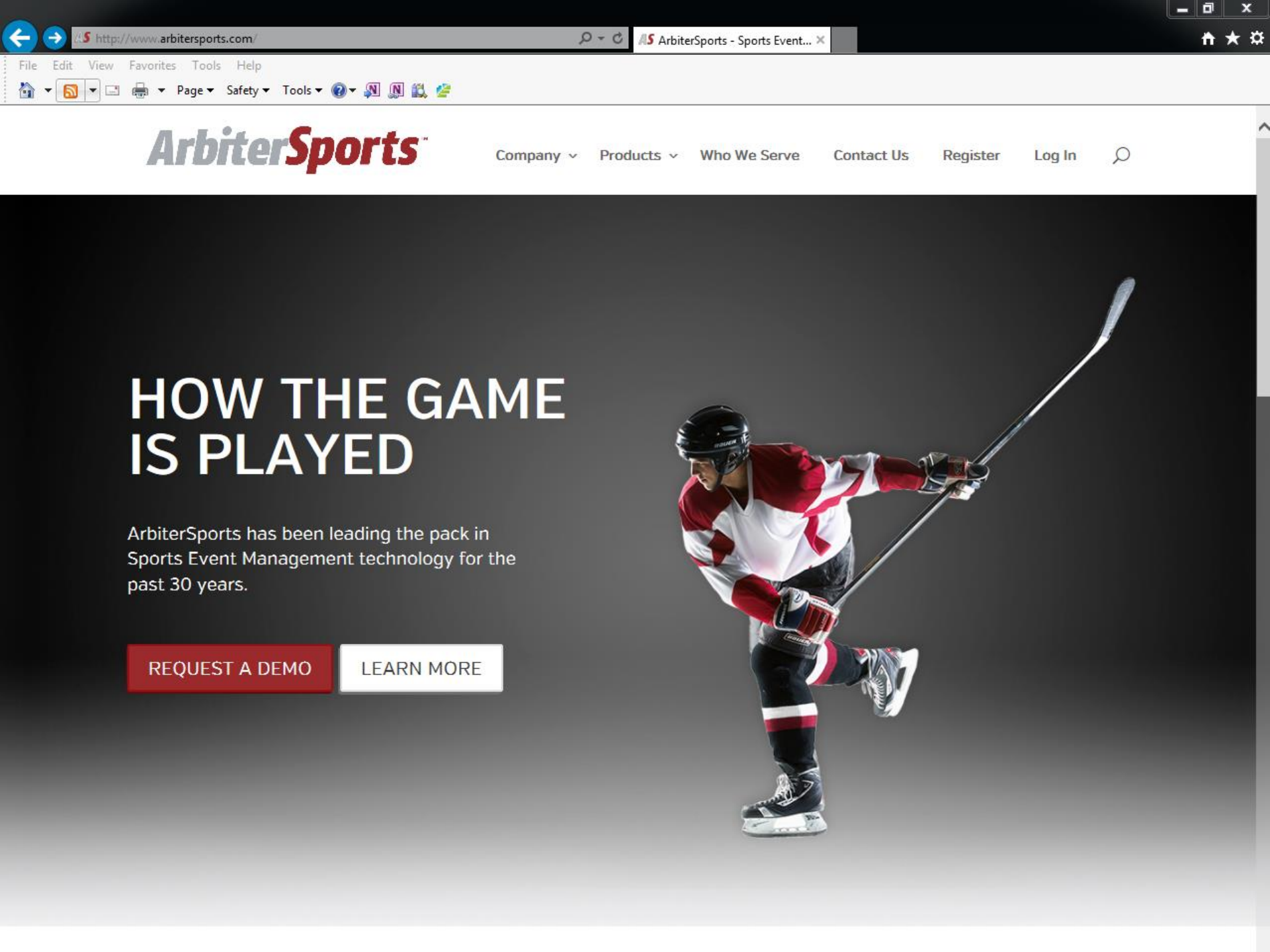

Arbiter Pay Website

In this presentation I will discuss creating an Arbiter Pay account, logging into Arbiter Pay and the options available in Arbiter Pay.



HOW THE GAME IS PLAYED

ArbiterSports has been leading the pack in Sports Event Management technology for the past 30 years.

[REQUEST A DEMO](#)

[LEARN MORE](#)

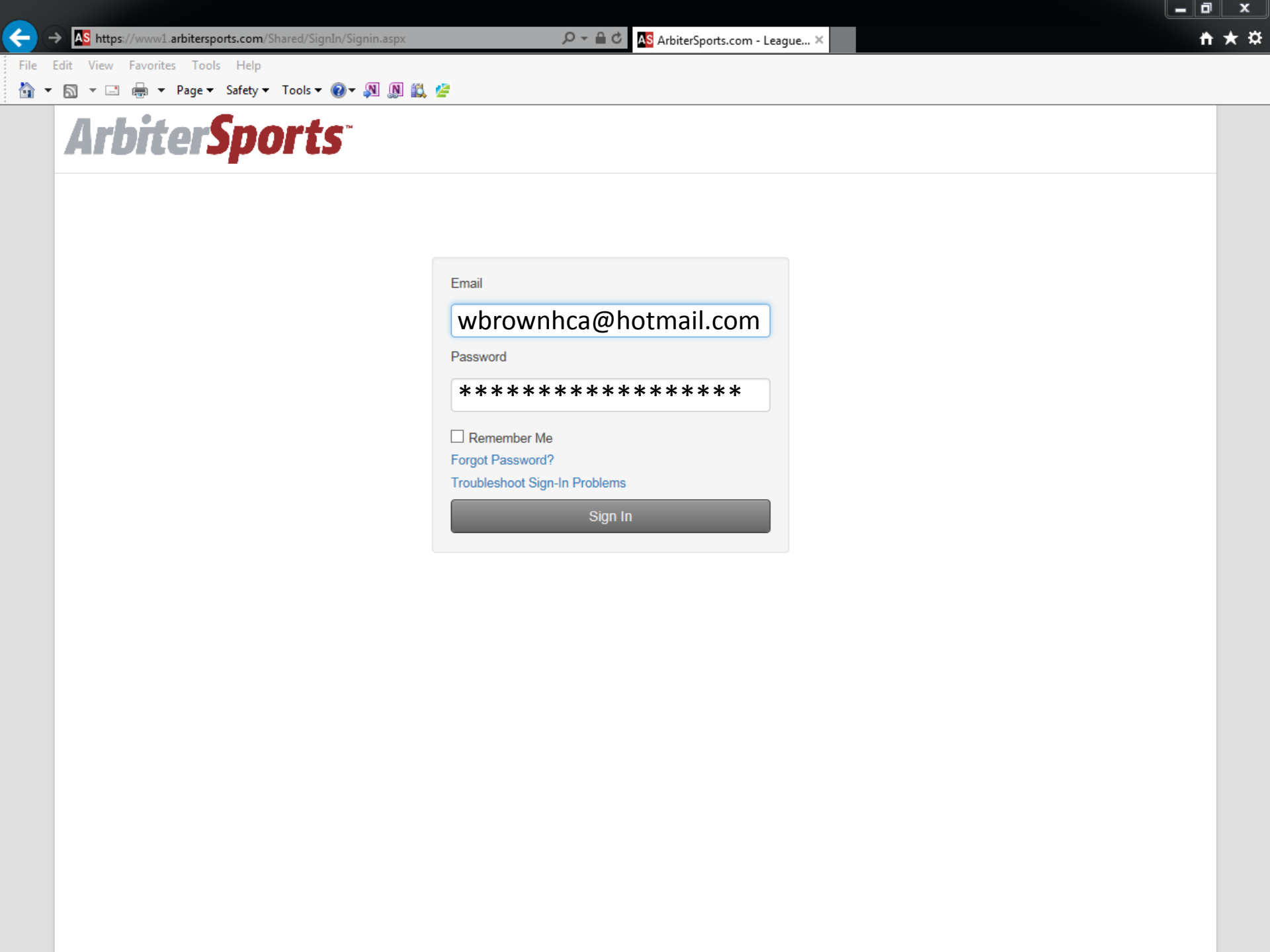

AS https://www1.arbitersports.com/Shared/SignIn/Signin.aspx

AS ArbiterSports.com - League... x

File Edit View Favorites Tools Help

Home RSS Print Page Safety Tools ? N N

ArbiterSports™

Email

wbrownhca@hotmail.com

Password

Remember Me

[Forgot Password?](#)

[Troubleshoot Sign-In Problems](#)

Sign In

My Account

[Update My Information](#)
[Manage My Sports](#)
[Message Center](#)

William Brown

Since your account is registered in more than one group, locate the account you wish to sign into and click the corresponding icon in the 'Sign In' column.

Which Account would you like to sign into?

OrganizationID	Organization Name	Account Type	Sign In
102452	GrPhillyBO	Central Hub	
102452	GrPhillyBO	Official	
105194	Chester County Sports Officials	Official	
105401	NFHS	Central Hub	
105401	NFHS	Official	
106813	MontCoOff	Official	
106844	DelcoBUA	Official	
109490	PIAA District One	Official	
109490	PIAA District One	Contact	
109548	Yost DI	Official	
109555	District One Basketball [Joseph Ryan]	Official	
109565	Rich DiFelice District One Basketball, Softball, a	Official	
109566	District One Basketball and Football [William Steph	Official	
109567	District One Soccer [John Campbell]	Official	
109574	Tom Brady	Admin	
109574	Tom Brady	Official	
109574	Tom Brady	Contact	
109920	PCL	Official	
110929	District One Field Hockey	Admin	
111085	MS Basketball Mike Hacke	Admin	

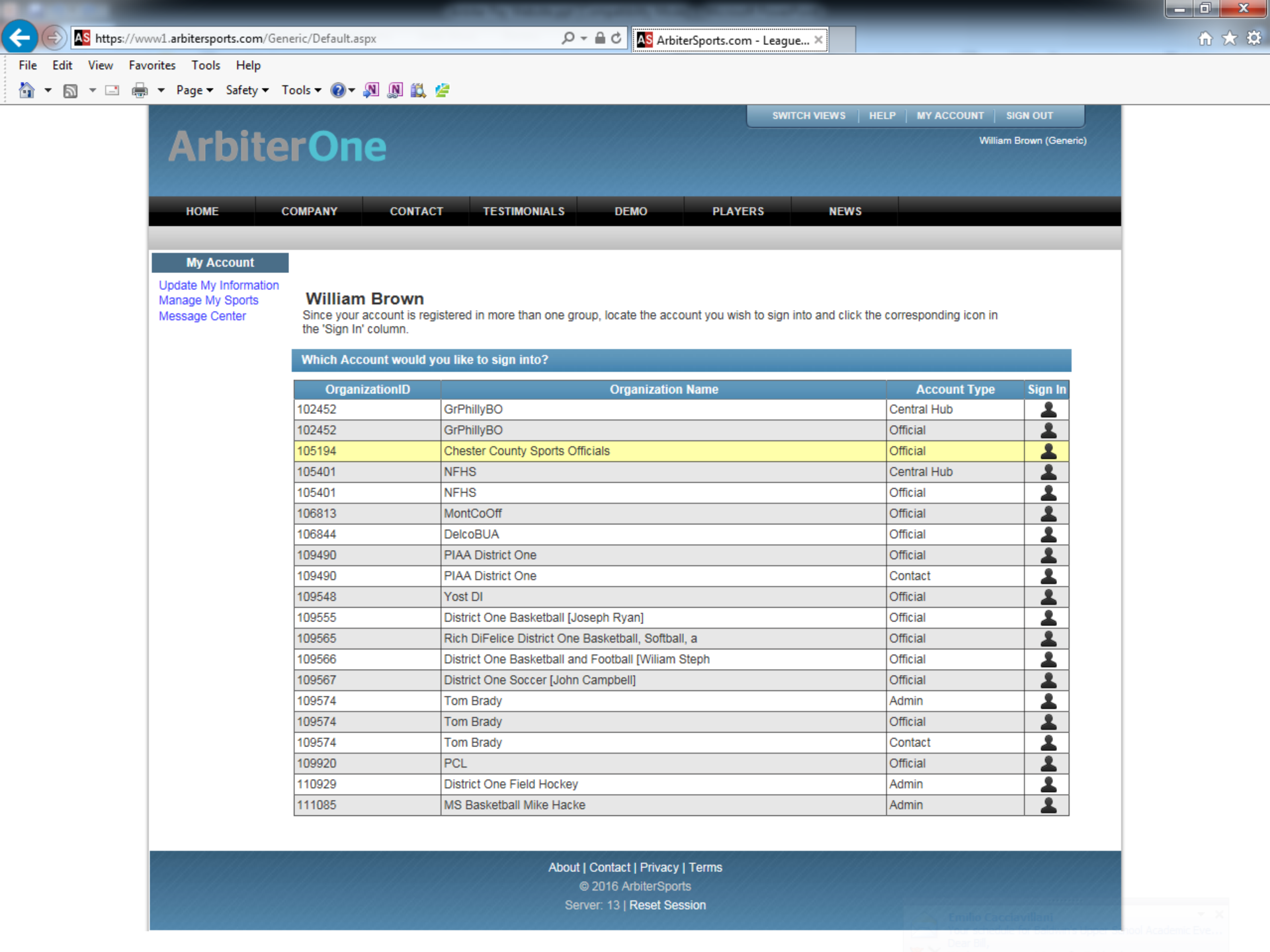

ArbiterOne

William Brown (Generic)

- HOME
- COMPANY
- CONTACT
- TESTIMONIALS
- DEMO
- PLAYERS
- NEWS

My Account

- [Update My Information](#)
- [Manage My Sports](#)
- [Message Center](#)

William Brown

Since your account is registered in more than one group, locate the account you wish to sign into and click the corresponding icon in the 'Sign In' column.

Which Account would you like to sign into?

OrganizationID	Organization Name	Account Type	Sign In
102452	GrPhillyBO	Central Hub	
102452	GrPhillyBO	Official	
105194	Chester County Sports Officials	Official	
105401	NFHS	Central Hub	
105401	NFHS	Official	
106813	MontCoOff	Official	
106844	DelcoBUA	Official	
109490	PIAA District One	Official	
109490	PIAA District One	Contact	
109548	Yost DI	Official	
109555	District One Basketball [Joseph Ryan]	Official	
109565	Rich DiFelice District One Basketball, Softball, a	Official	
109566	District One Basketball and Football [William Steph	Official	
109567	District One Soccer [John Campbell]	Official	
109574	Tom Brady	Admin	
109574	Tom Brady	Official	
109574	Tom Brady	Contact	
109920	PCL	Official	
110929	District One Field Hockey	Admin	
111085	MS Basketball Mike Hacke	Admin	

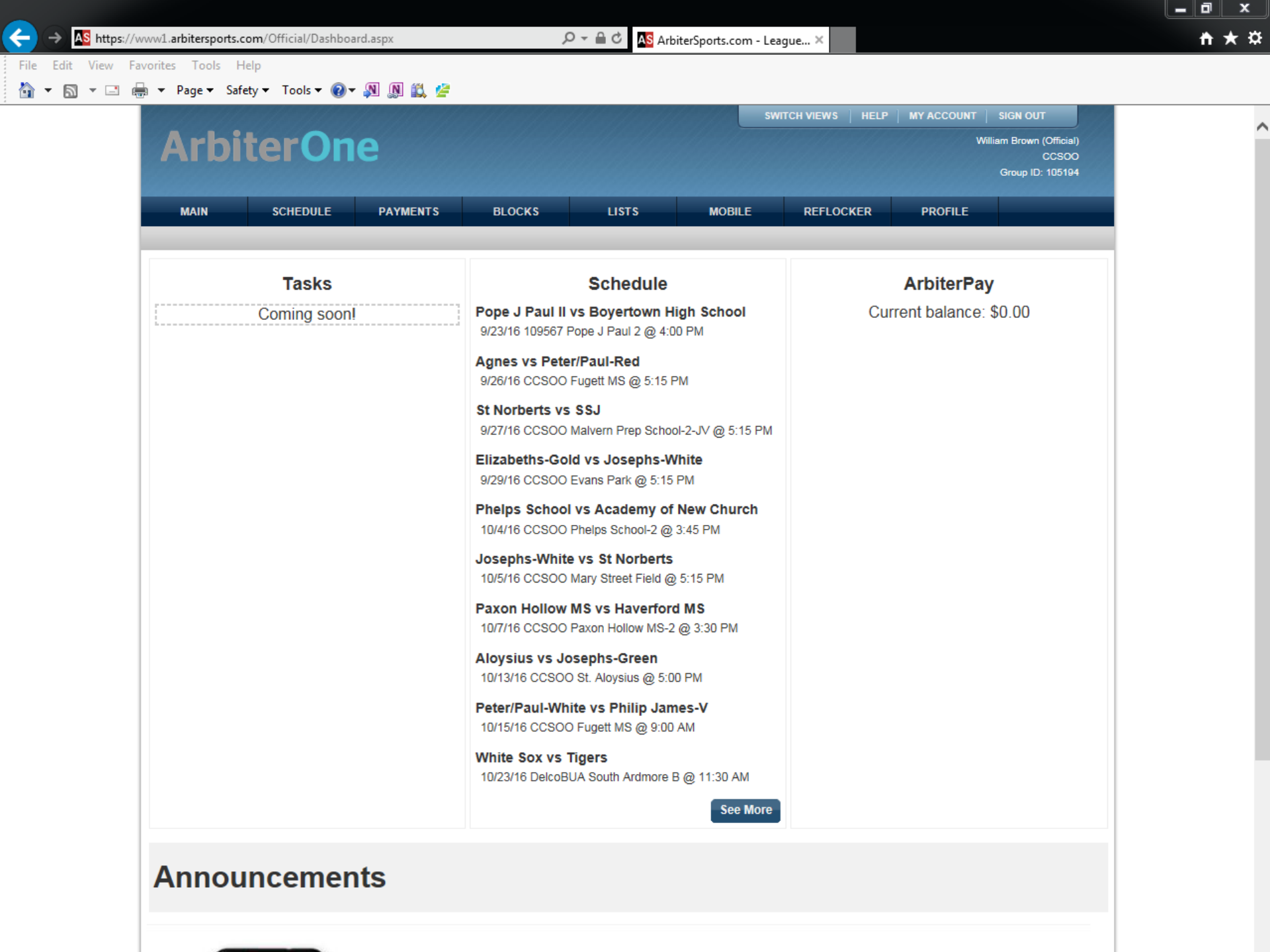

ArbiterOne

William Brown (Official)
CCSOO
Group ID: 105194

MAIN

SCHEDULE

PAYMENTS

BLOCKS

LISTS

MOBILE

REFLOCKER

PROFILE

Tasks

Coming soon!

Schedule

Pope J Paul II vs Boyertown High School

9/23/16 109567 Pope J Paul 2 @ 4:00 PM

Agnes vs Peter/Paul-Red

9/26/16 CCSOO Fugett MS @ 5:15 PM

St Norberts vs SSJ

9/27/16 CCSOO Malvern Prep School-2-JV @ 5:15 PM

Elizabeths-Gold vs Josephs-White

9/29/16 CCSOO Evans Park @ 5:15 PM

Phelps School vs Academy of New Church

10/4/16 CCSOO Phelps School-2 @ 3:45 PM

Josephs-White vs St Norberts

10/5/16 CCSOO Mary Street Field @ 5:15 PM

Paxon Hollow MS vs Haverford MS

10/7/16 CCSOO Paxon Hollow MS-2 @ 3:30 PM

Aloysius vs Josephs-Green

10/13/16 CCSOO St. Aloysius @ 5:00 PM

Peter/Paul-White vs Philip James-V

10/15/16 CCSOO Fugett MS @ 9:00 AM

White Sox vs Tigers

10/23/16 DelcoBUA South Ardmore B @ 11:30 AM

See More

ArbiterPay

Current balance: \$0.00

Announcements

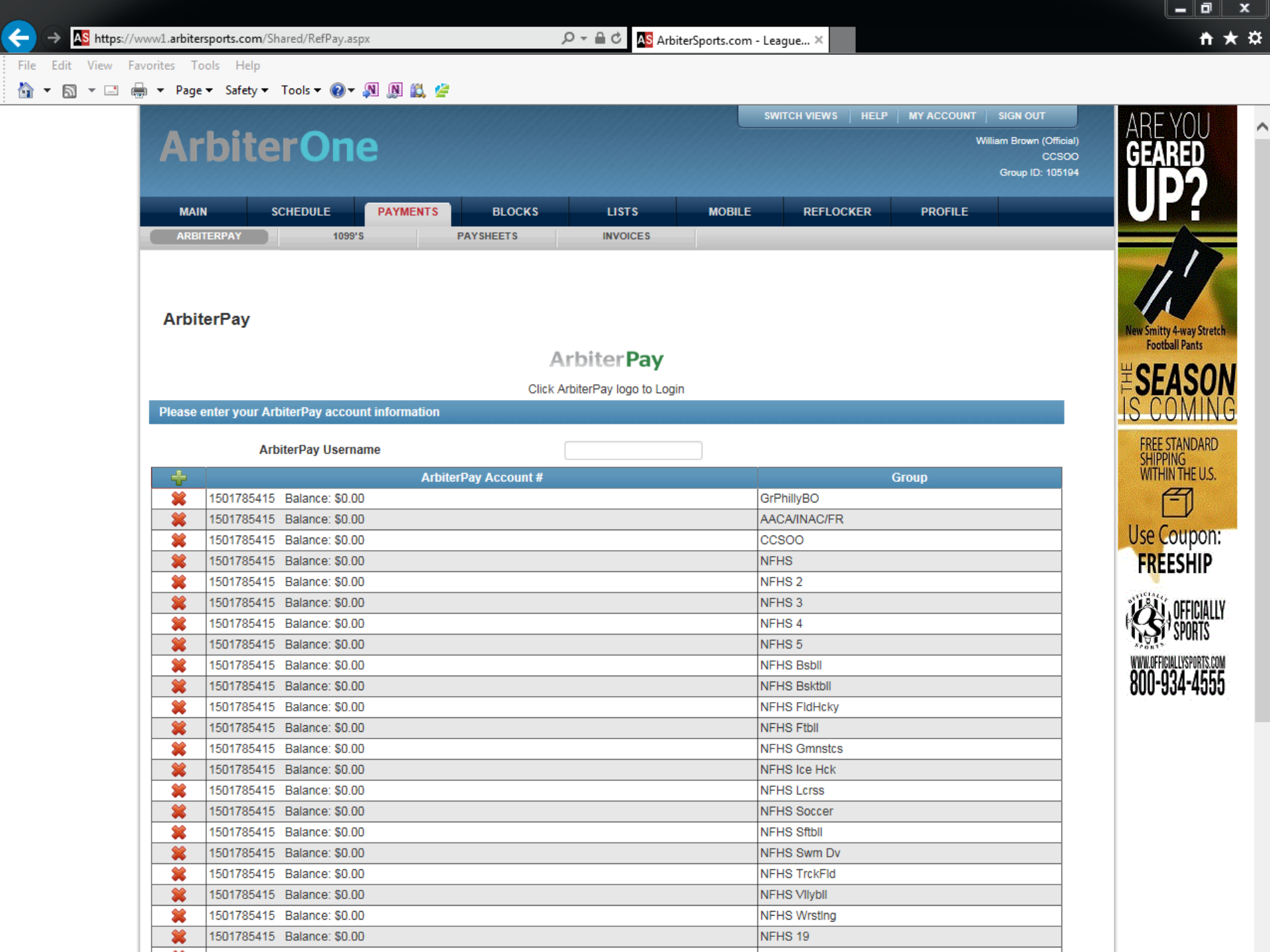

ArbiterOne

William Brown (Official)
CCSOO
Group ID: 105194

MAIN

SCHEDULE

PAYMENTS

BLOCKS

LISTS

MOBILE

REFLOCKER

PROFILE

ARBITERPAY

1099'S

PAYSHEETS

INVOICES

ArbiterPay

ArbiterPay

Click ArbiterPay logo to Login

Please enter your ArbiterPay account information

ArbiterPay Username

	ArbiterPay Account #	Group
+		
✗	1501785415 Balance: \$0.00	GrPhillyBO
✗	1501785415 Balance: \$0.00	AACA/INAC/FR
✗	1501785415 Balance: \$0.00	CCSOO
✗	1501785415 Balance: \$0.00	NFHS
✗	1501785415 Balance: \$0.00	NFHS 2
✗	1501785415 Balance: \$0.00	NFHS 3
✗	1501785415 Balance: \$0.00	NFHS 4
✗	1501785415 Balance: \$0.00	NFHS 5
✗	1501785415 Balance: \$0.00	NFHS Bsbll
✗	1501785415 Balance: \$0.00	NFHS Bsktbl
✗	1501785415 Balance: \$0.00	NFHS FldHcky
✗	1501785415 Balance: \$0.00	NFHS Ftball
✗	1501785415 Balance: \$0.00	NFHS Gmnstcs
✗	1501785415 Balance: \$0.00	NFHS Ice Hck
✗	1501785415 Balance: \$0.00	NFHS Lcrss
✗	1501785415 Balance: \$0.00	NFHS Soccer
✗	1501785415 Balance: \$0.00	NFHS Sftbll
✗	1501785415 Balance: \$0.00	NFHS Swm Dv
✗	1501785415 Balance: \$0.00	NFHS TrckFld
✗	1501785415 Balance: \$0.00	NFHS Vllybll
✗	1501785415 Balance: \$0.00	NFHS Wrstng
✗	1501785415 Balance: \$0.00	NFHS 19
✗		

ARE YOU GEARED UP?



New Smitty 4-way Stretch Football Pants

THE SEASON IS COMING

FREE STANDARD SHIPPING WITHIN THE U.S.



Use Coupon: **FREESHIP**



OFFICIALLY SPORTS

WWW.OFFICIALSPORTS.COM
800-934-4555

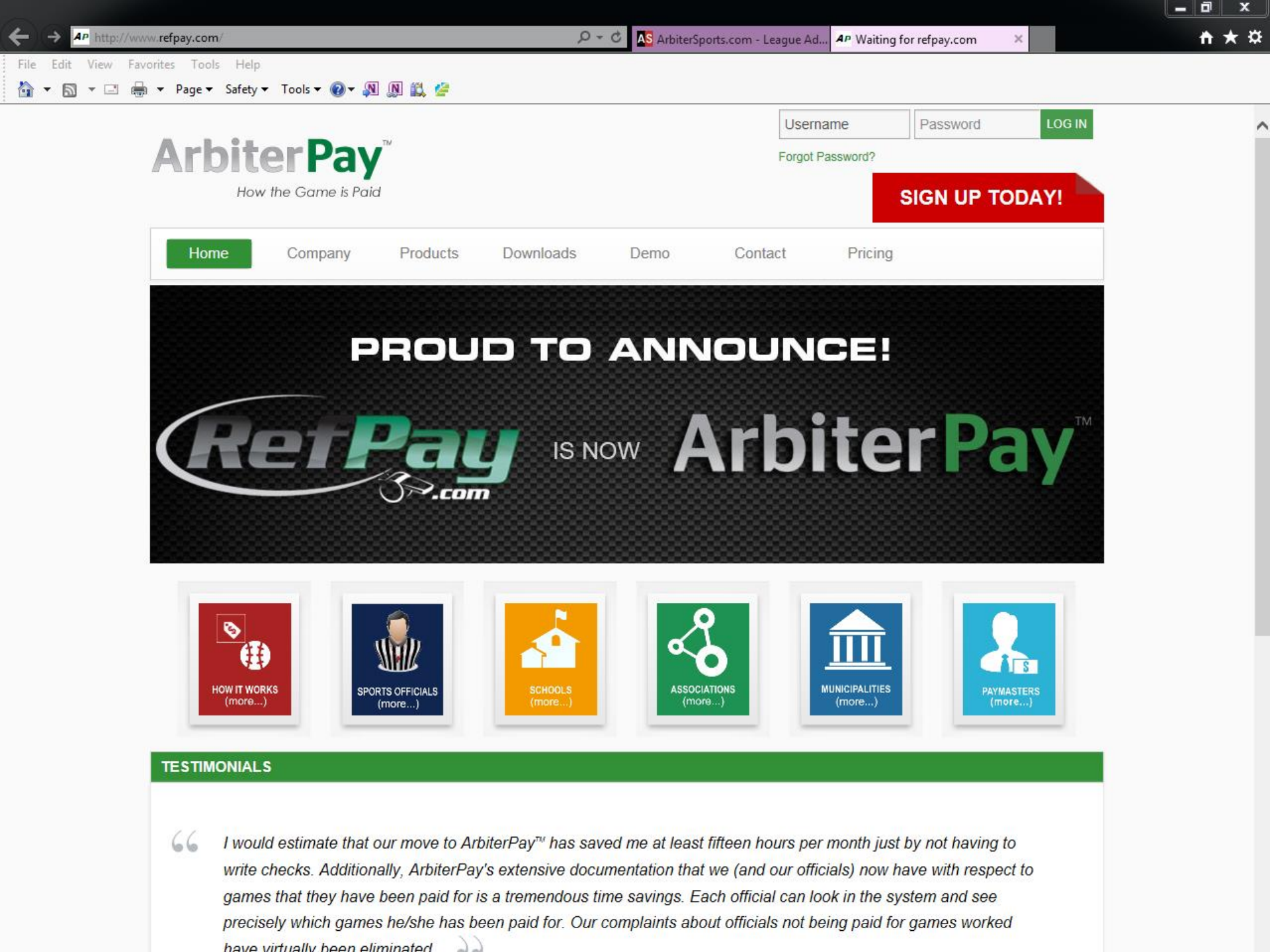

ArbitrPay™

How the Game is Paid

[Forgot Password?](#)

SIGN UP TODAY!

Home

Company

Products

Downloads

Demo

Contact

Pricing

PROUD TO ANNOUNCE!



IS NOW

ArbitrPay™

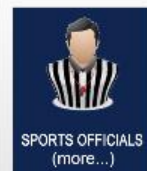

TESTIMONIALS

“ I would estimate that our move to ArbitrPay™ has saved me at least fifteen hours per month just by not having to write checks. Additionally, ArbitrPay's extensive documentation that we (and our officials) now have with respect to games that they have been paid for is a tremendous time savings. Each official can look in the system and see precisely which games he/she has been paid for. Our complaints about officials not being paid for games worked have virtually been eliminated.”

Register

Registration Form - Step 1 of 8

Type of User	
Type of User: *	<input checked="" type="radio"/> Sports Official
	<input type="radio"/> Sports Official - Canadian
	<input type="radio"/> Paying Administrator
	<input type="radio"/> Paying Administrator - Canadian
	<input type="radio"/> School - Municipality
	<input type="radio"/> Auditor

* Indicates a Required Field



The current time is 09/22/2016 01:18 PM

Register

Registration Form - Step 2 of 8

User Information	
Title:	Select One ▾
First Name(s): *	<input type="text"/>
Middle Name/Initial:	<input type="text"/>
Last Name(s): *	<input type="text"/>
Company Name (Only if Company is Account Owner):	<input type="text"/>
Date of Birth: *	<input type="text"/> / <input type="text"/> / <input type="text"/> (mm/dd/yyyy)
Driver's License ▾:	<input type="text"/>
	<input checked="" type="radio"/> SSN <input type="radio"/> TIN
SSN: *	<input type="text"/> - <input type="text"/> - <input type="text"/> (Verified by IRS)
Federal TCC#:	<input type="text"/>
Country of Residence:	Select One ▾
Country of Citizenship:	Select One ▾
E-mail Address: *	<input type="text"/>
Confirm E-mail Address: *	<input type="text"/>
Home Phone:	<input type="text"/>
Office Phone:	<input type="text"/>
Mobile Phone:	<input type="text"/>
Fax:	<input type="text"/>
Preferred Language:	English ▾

* Indicates a Required Field

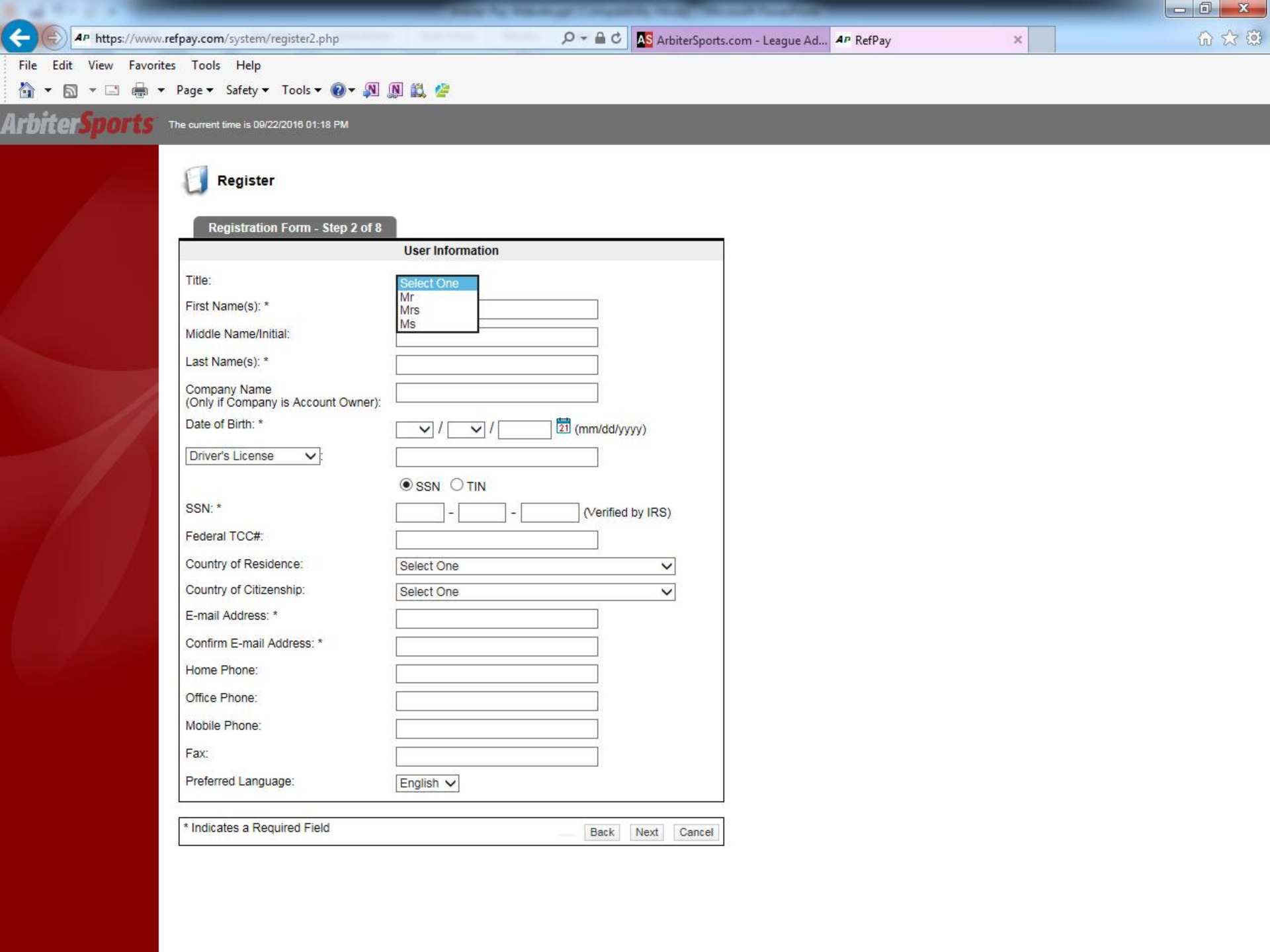

Register

Registration Form - Step 2 of 8

User Information

Title:

First Name(s): *

Middle Name/Initial:

Last Name(s): *

Company Name (Only if Company is Account Owner):

Date of Birth: * / / (mm/dd/yyyy)

Driver's License:

SSN TIN

SSN: * - - (Verified by IRS)

Federal TCC#:

Country of Residence:

Country of Citizenship:

E-mail Address: *

Confirm E-mail Address: *

Home Phone:

Office Phone:

Mobile Phone:

Fax:

Preferred Language:

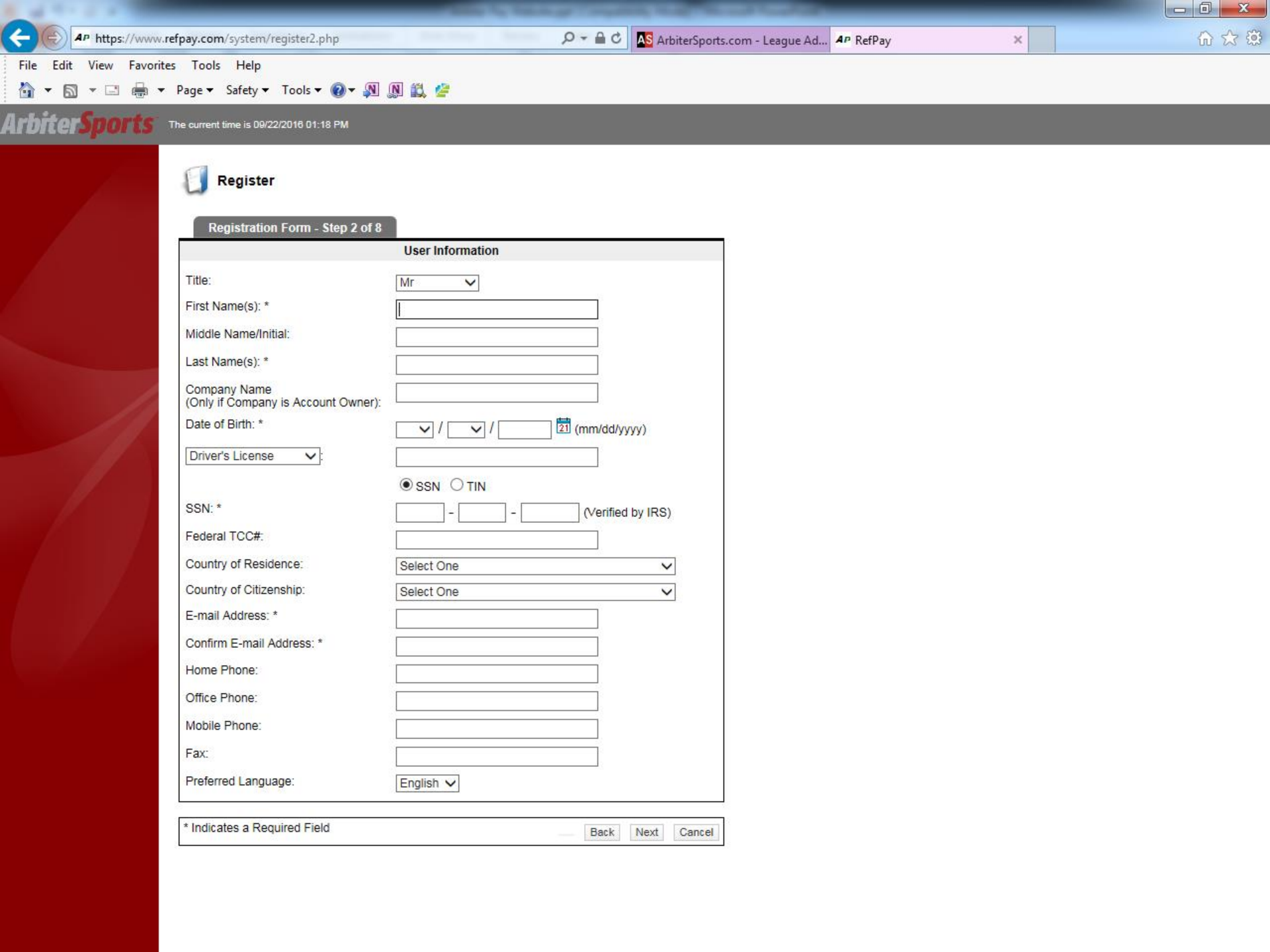

Register

Registration Form - Step 2 of 8

User Information

Title:

First Name(s): *

Middle Name/Initial:

Last Name(s): *

Company Name
(Only if Company is Account Owner):

Date of Birth: * / /  (mm/dd/yyyy)

:

SSN TIN

SSN: * - - (Verified by IRS)

Federal TCC#:

Country of Residence:

Country of Citizenship:

E-mail Address: *

Confirm E-mail Address: *

Home Phone:

Office Phone:

Mobile Phone:

Fax:

Preferred Language:

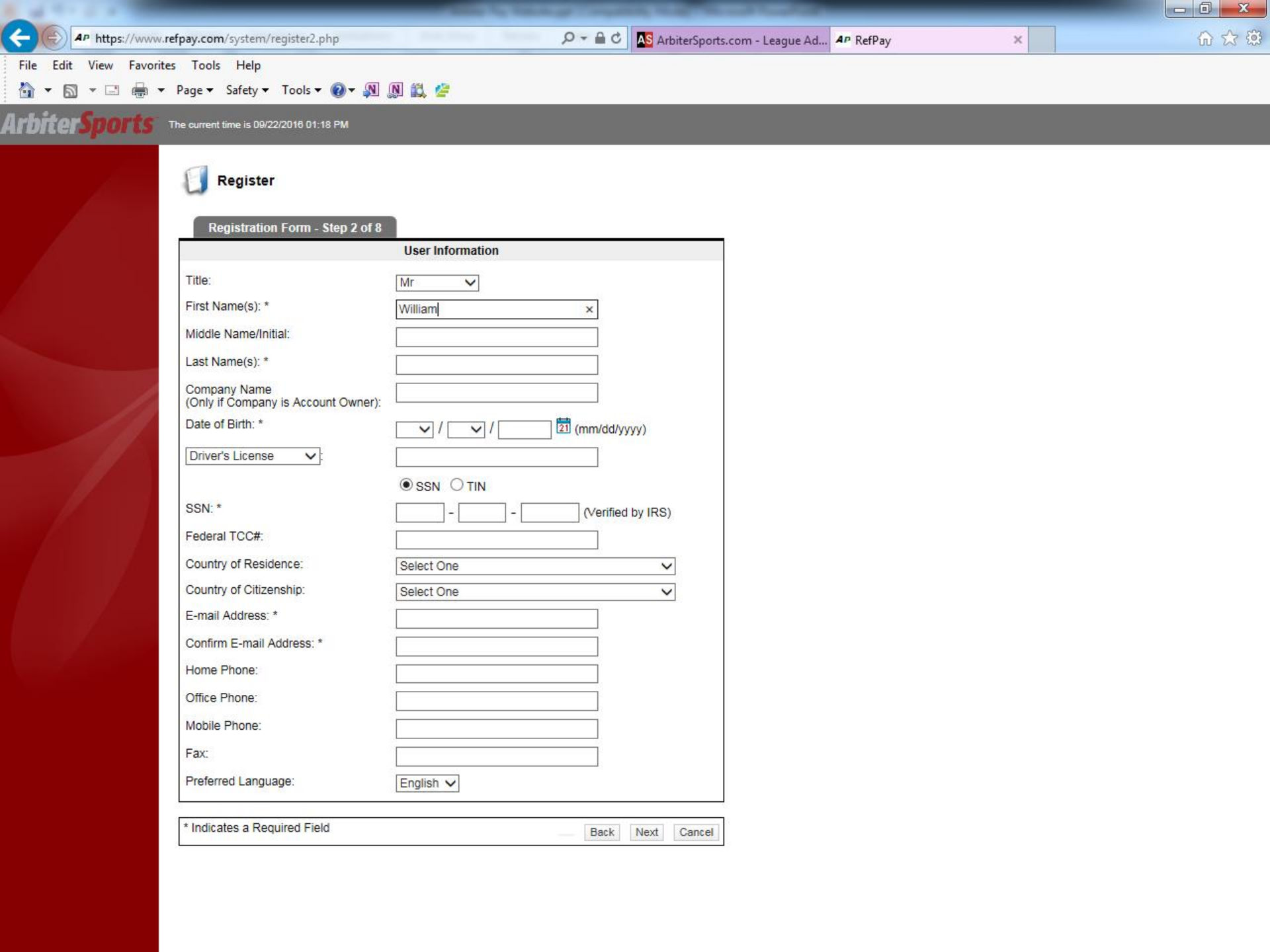

Register

Registration Form - Step 2 of 8

User Information

Title:

First Name(s): *

Middle Name/Initial:

Last Name(s): *

Company Name
(Only if Company is Account Owner):

Date of Birth: * / / (mm/dd/yyyy)

Driver's License:

SSN TIN

SSN: * - - (Verified by IRS)

Federal TCC#:

Country of Residence:

Country of Citizenship:

E-mail Address: *

Confirm E-mail Address: *

Home Phone:

Office Phone:

Mobile Phone:

Fax:

Preferred Language:

* Indicates a Required Field

Back Next Cancel

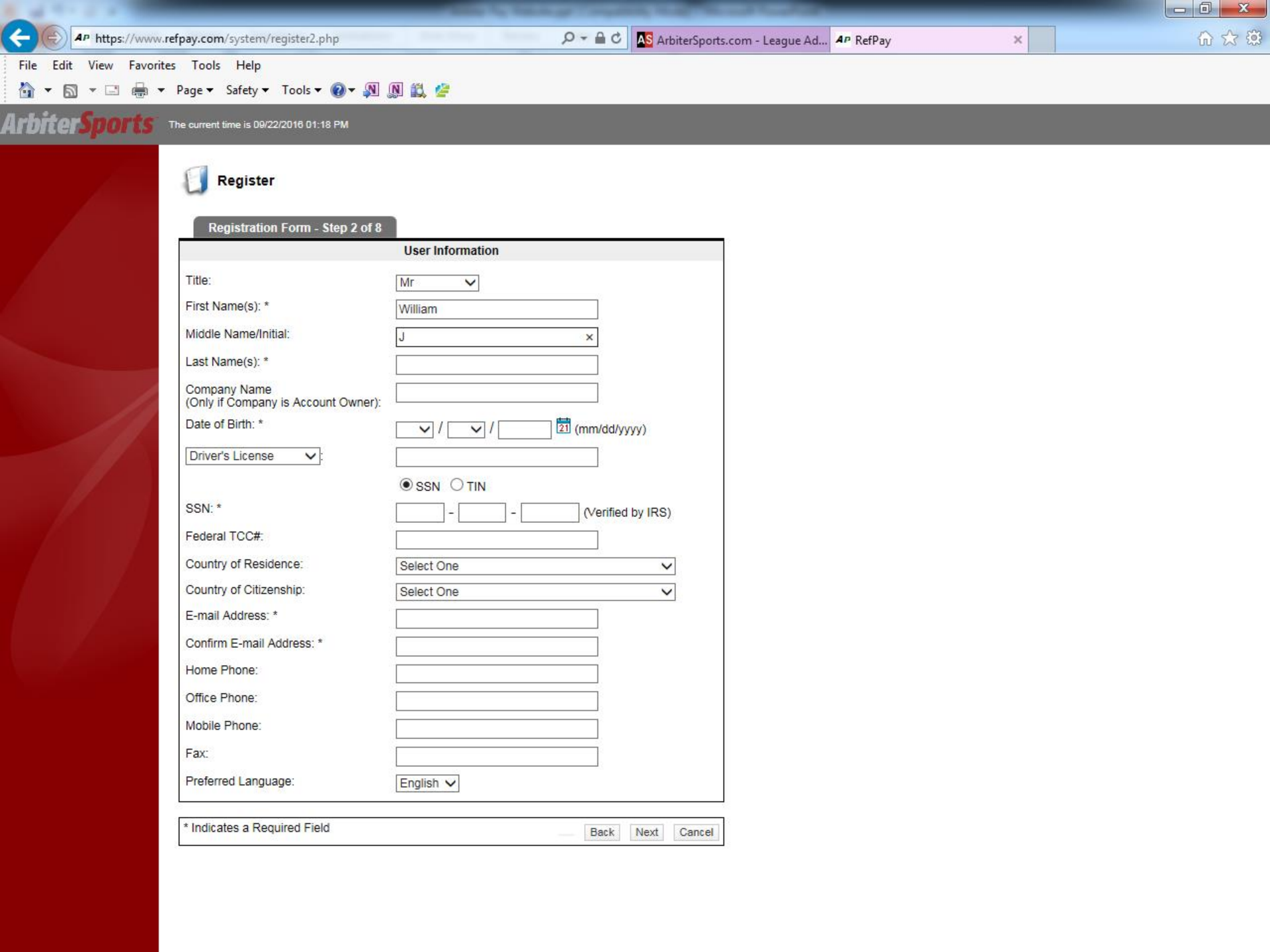

Register

Registration Form - Step 2 of 8

User Information

Title:

First Name(s): *

Middle Name/Initial:

Last Name(s): *

Company Name (Only if Company is Account Owner):

Date of Birth: * / / (mm/dd/yyyy)

Driver's License:

SSN TIN

SSN: * - - (Verified by IRS)

Federal TCC#:

Country of Residence:

Country of Citizenship:

E-mail Address: *

Confirm E-mail Address: *

Home Phone:

Office Phone:

Mobile Phone:

Fax:

Preferred Language:

* Indicates a Required Field

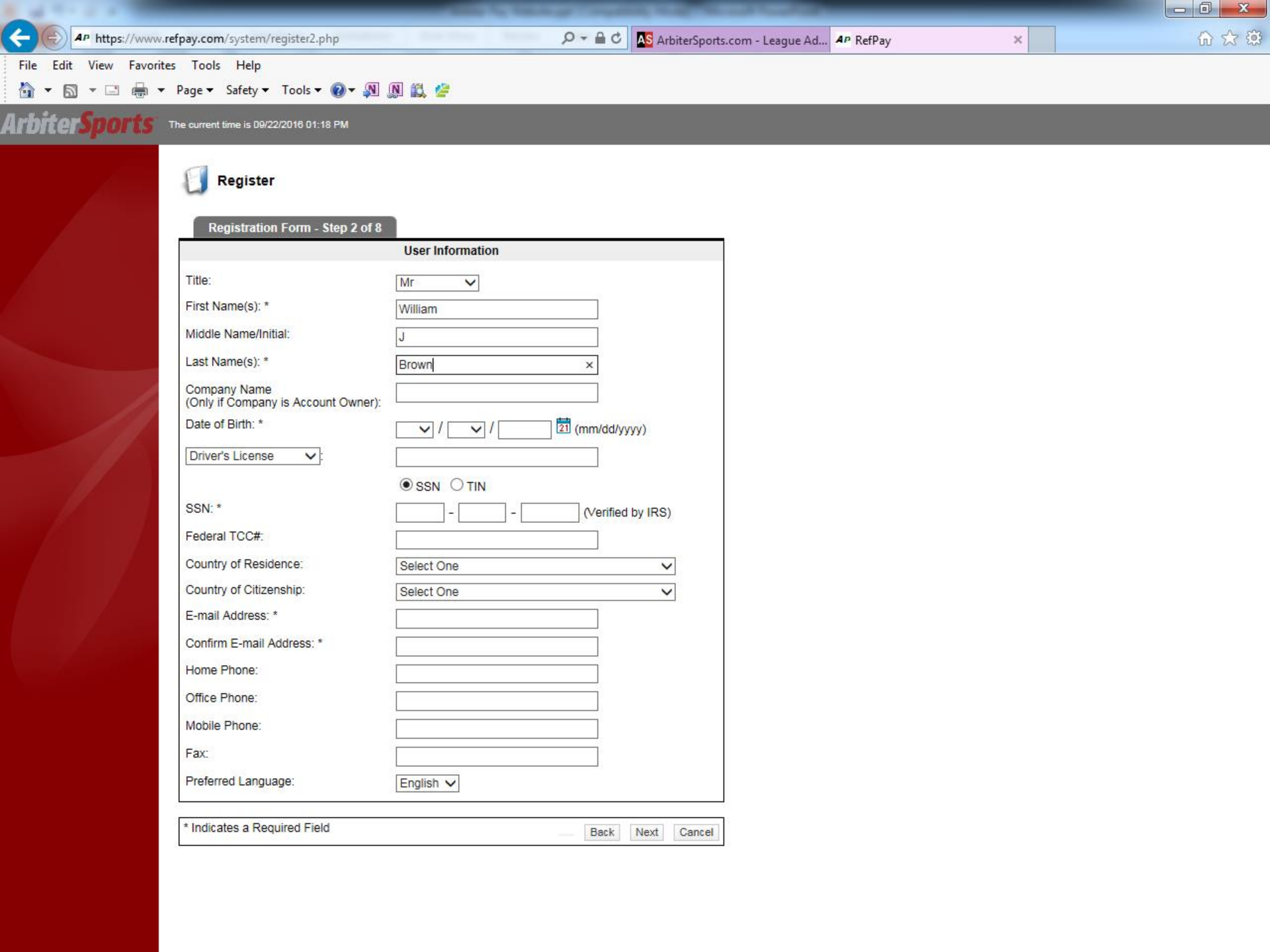

Register

Registration Form - Step 2 of 8

User Information

Title:

First Name(s): *

Middle Name/Initial:

Last Name(s): *

Company Name (Only if Company is Account Owner):

Date of Birth: * / / (mm/dd/yyyy)

Driver's License:

SSN TIN

SSN: * - - (Verified by IRS)

Federal TCC#:

Country of Residence:

Country of Citizenship:

E-mail Address: *

Confirm E-mail Address: *

Home Phone:

Office Phone:

Mobile Phone:

Fax:

Preferred Language:

* Indicates a Required Field

Back Next Cancel

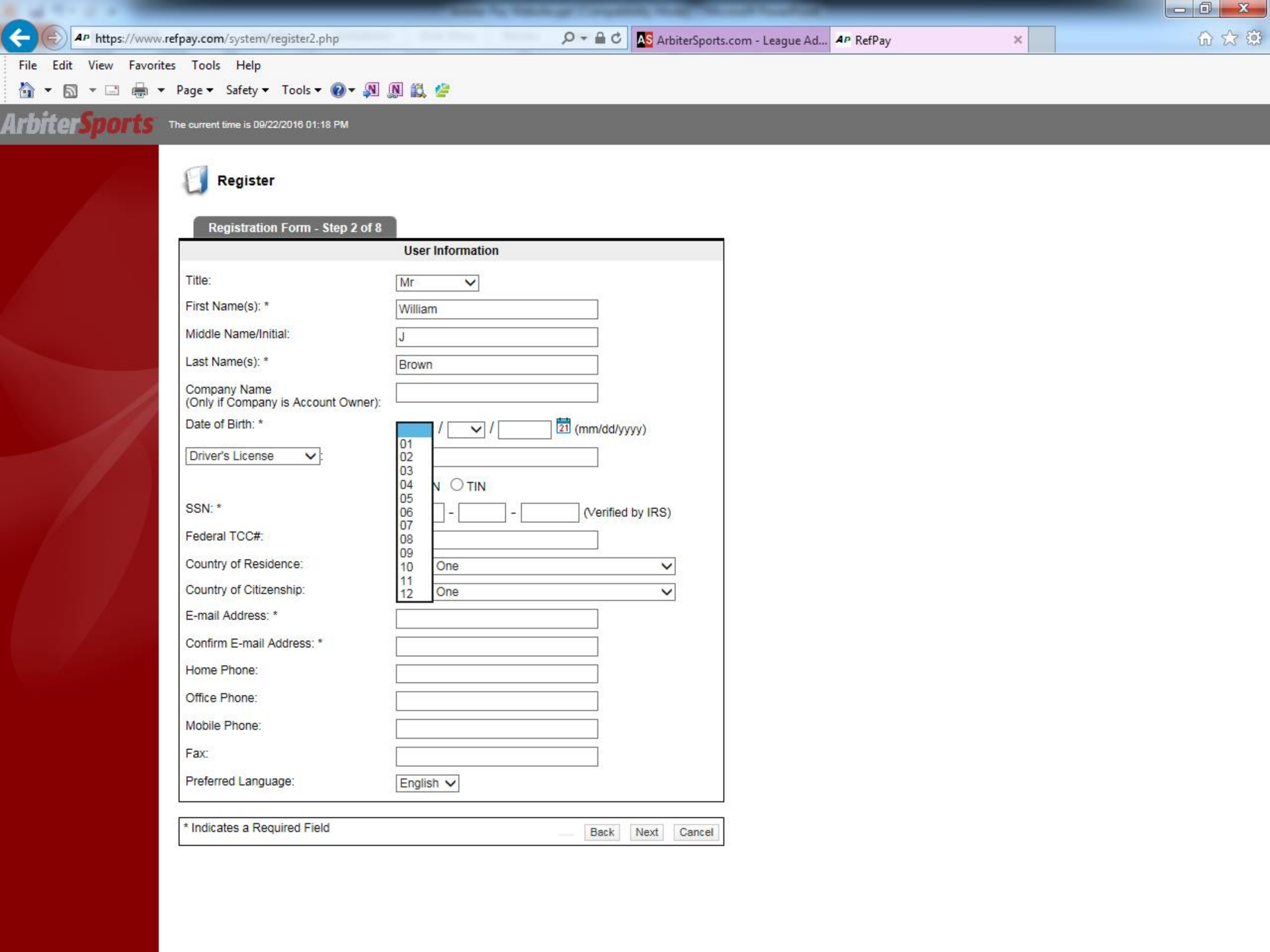

Register

Registration Form - Step 2 of 8

User Information

Title:

First Name(s): *

Middle Name/Initial:

Last Name(s): *

Company Name (Only if Company is Account Owner):

Date of Birth: * / / (mm/dd/yyyy)

:

SSN: * - - (Verified by IRS)

Federal TCC#:

Country of Residence:

Country of Citizenship:

E-mail Address: *

Confirm E-mail Address: *

Home Phone:

Office Phone:

Mobile Phone:

Fax:

Preferred Language:

* Indicates a Required Field

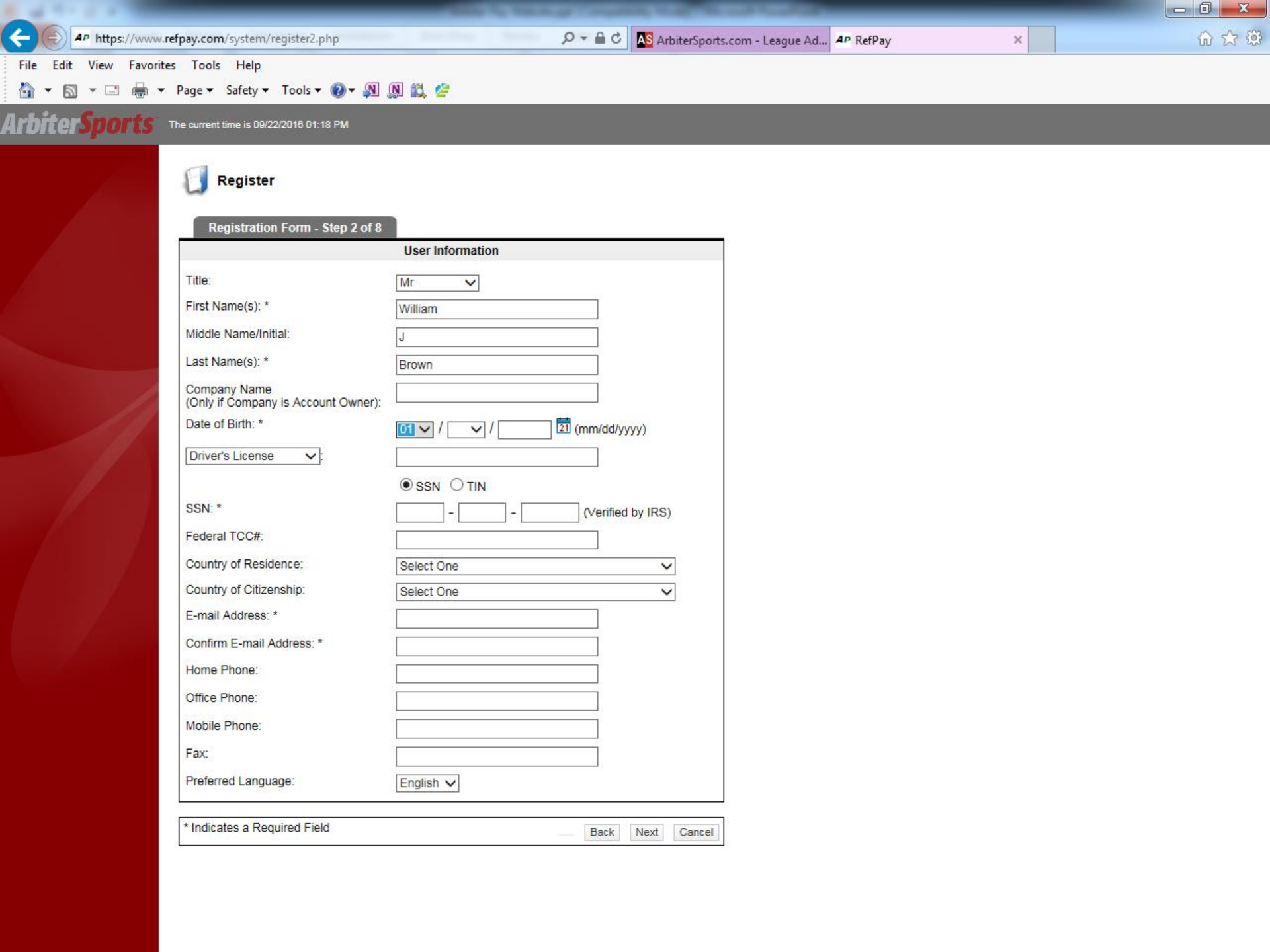

Register

Registration Form - Step 2 of 8

User Information

Title:

First Name(s): *

Middle Name/Initial:

Last Name(s): *

Company Name
(Only if Company is Account Owner):

Date of Birth: * / / (mm/dd/yyyy)

Driver's License

SSN TIN

SSN: * - - (Verified by IRS)

Federal TCC#:

Country of Residence:

Country of Citizenship:

E-mail Address: *

Confirm E-mail Address: *

Home Phone:

Office Phone:

Mobile Phone:

Fax:

Preferred Language:

* Indicates a Required Field

Back Next Cancel

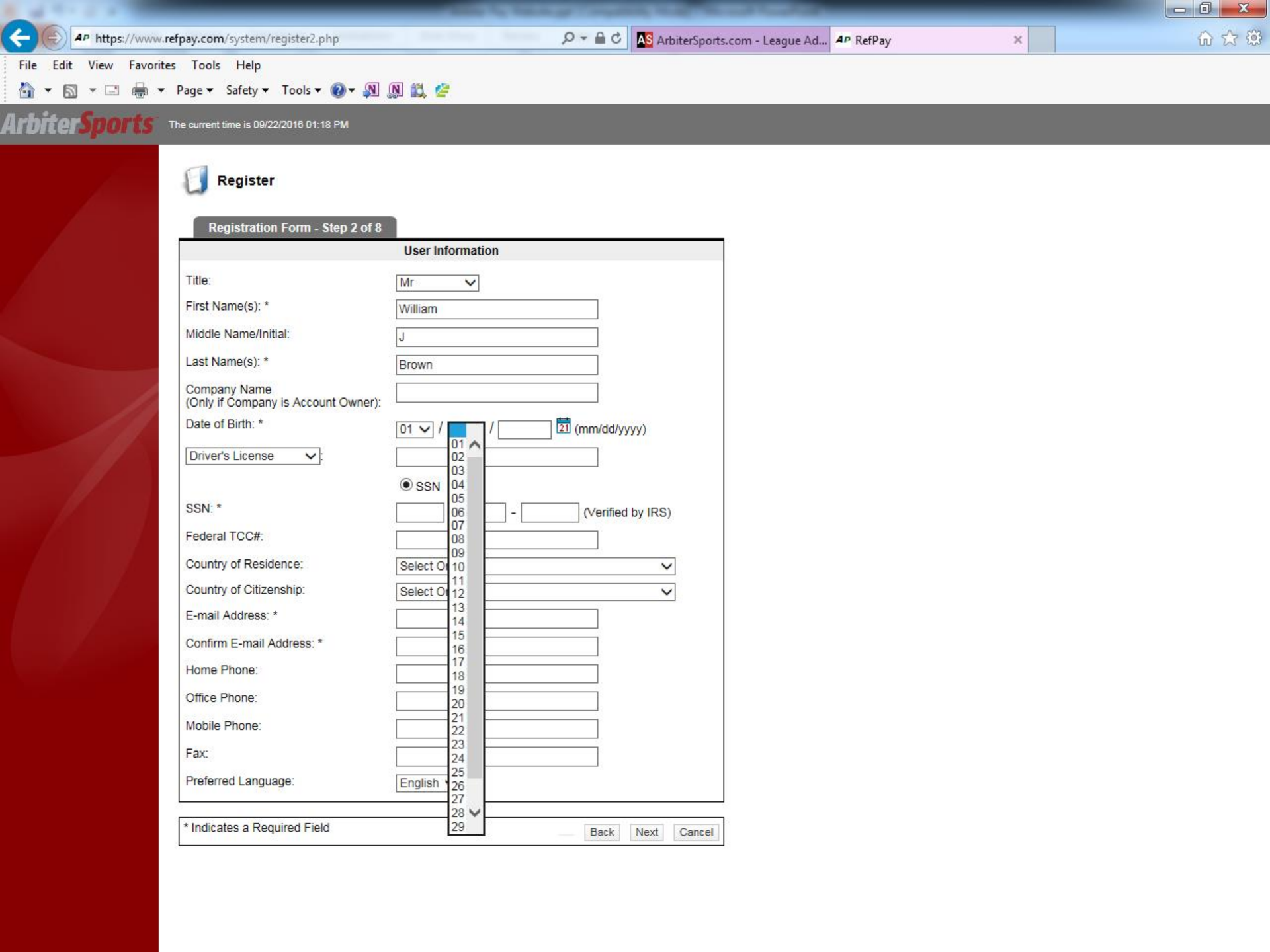

Register

Registration Form - Step 2 of 8

User Information

Title:

First Name(s) *:

Middle Name/Initial:

Last Name(s) *:

Company Name (Only if Company is Account Owner):

Date of Birth: * / / (mm/dd/yyyy)

:

SSN - (Verified by IRS)

SSN: *

Federal TCC#:

Country of Residence:

Country of Citizenship:

E-mail Address: *

Confirm E-mail Address: *

Home Phone:

Office Phone:

Mobile Phone:

Fax:

Preferred Language:

* Indicates a Required Field

Back Next Cancel

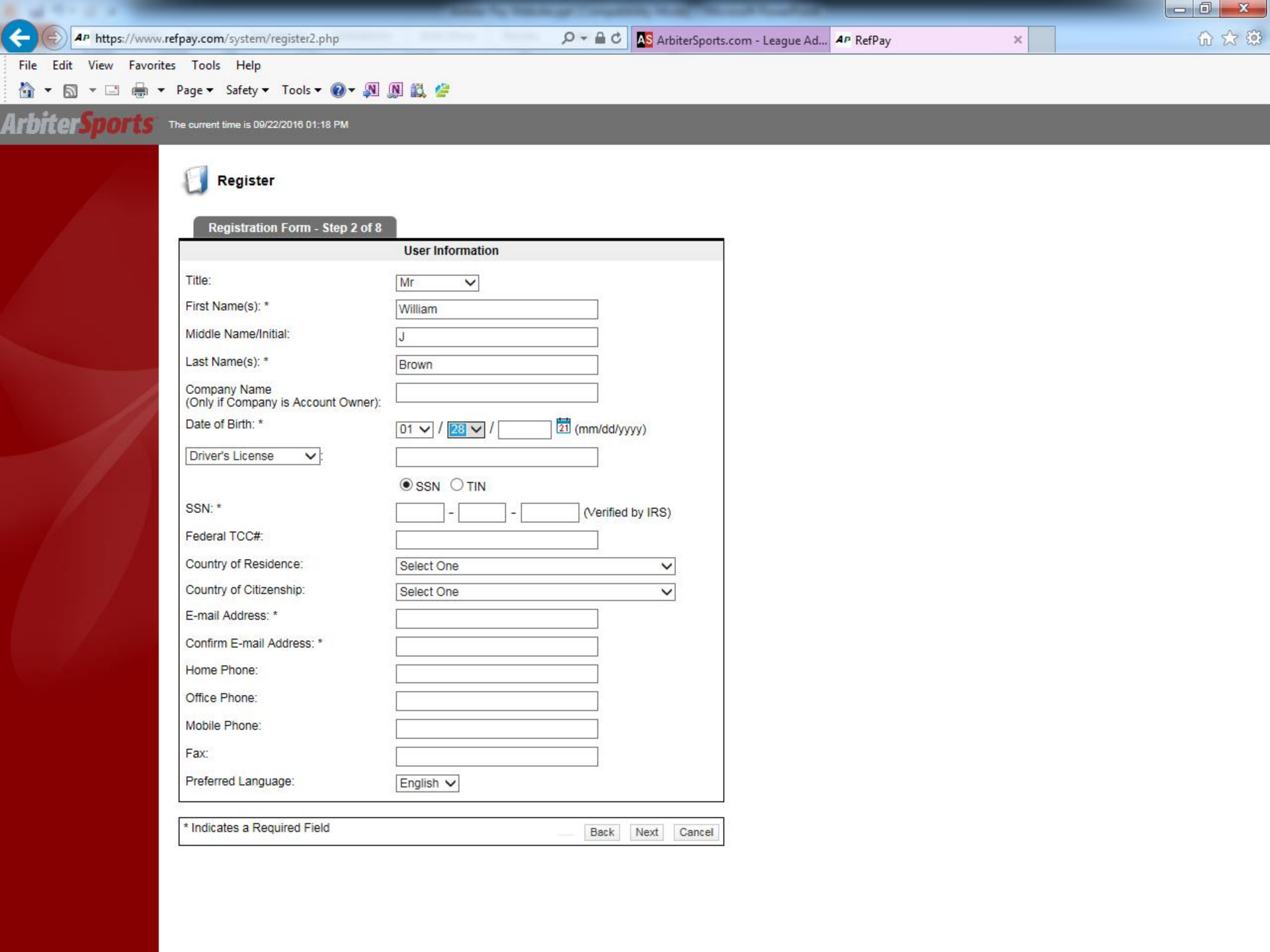

Register

Registration Form - Step 2 of 8

User Information

Title:

First Name(s) *:

Middle Name/Initial:

Last Name(s) *:

Company Name (Only if Company is Account Owner):

Date of Birth: * / / (mm/dd/yyyy)

:

SSN TIN

SSN: * - - (Verified by IRS)

Federal TCC#:

Country of Residence:

Country of Citizenship:

E-mail Address: *

Confirm E-mail Address: *

Home Phone:

Office Phone:

Mobile Phone:

Fax:

Preferred Language:

* Indicates a Required Field

Back Next Cancel

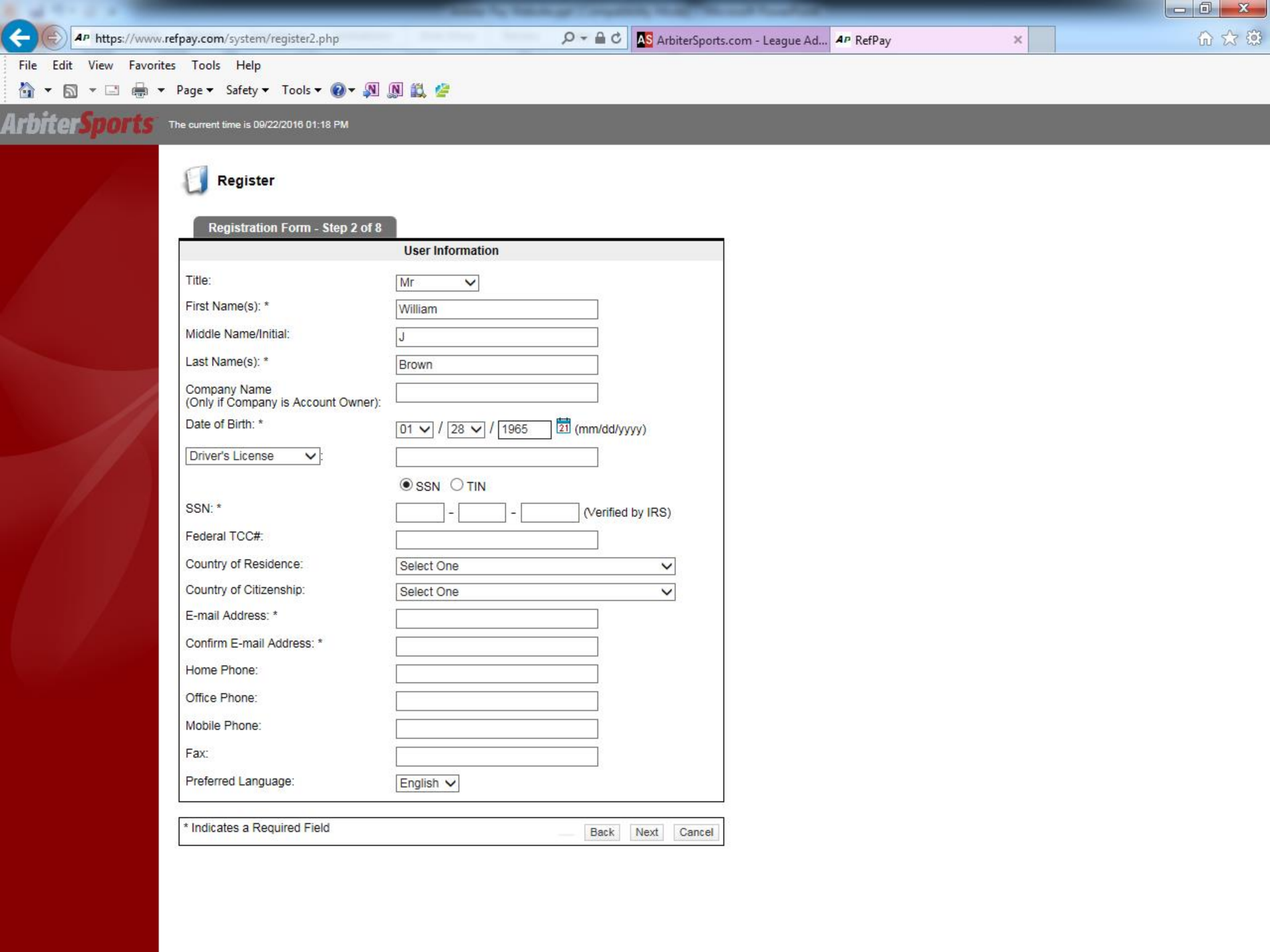

Register

Registration Form - Step 2 of 8

User Information

Title:

First Name(s): *

Middle Name/Initial:

Last Name(s): *

Company Name (Only if Company is Account Owner):

Date of Birth: * / / (mm/dd/yyyy)

Driver's License:

SSN TIN

SSN: * - - (Verified by IRS)

Federal TCC#:

Country of Residence:

Country of Citizenship:

E-mail Address: *

Confirm E-mail Address: *

Home Phone:

Office Phone:

Mobile Phone:

Fax:

Preferred Language:

* Indicates a Required Field

Back Next Cancel

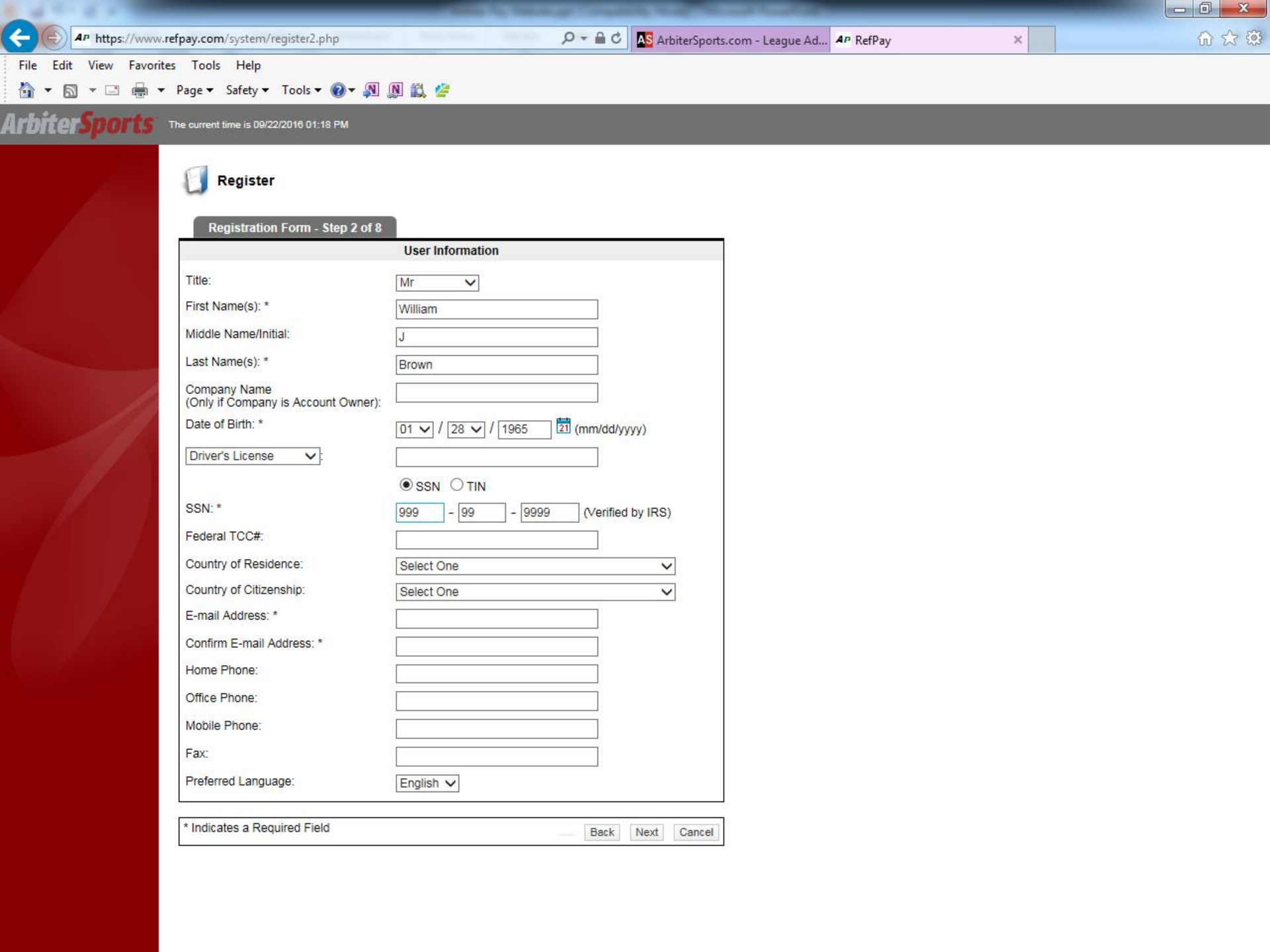

Register

Registration Form - Step 2 of 8

User Information

Title:

First Name(s): *

Middle Name/Initial:

Last Name(s): *

Company Name (Only if Company is Account Owner):

Date of Birth: * / / (mm/dd/yyyy)

Driver's License

SSN TIN

SSN: * - - (Verified by IRS)

Federal TCC#:

Country of Residence:

Country of Citizenship:

E-mail Address: *

Confirm E-mail Address: *

Home Phone:

Office Phone:

Mobile Phone:

Fax:

Preferred Language:

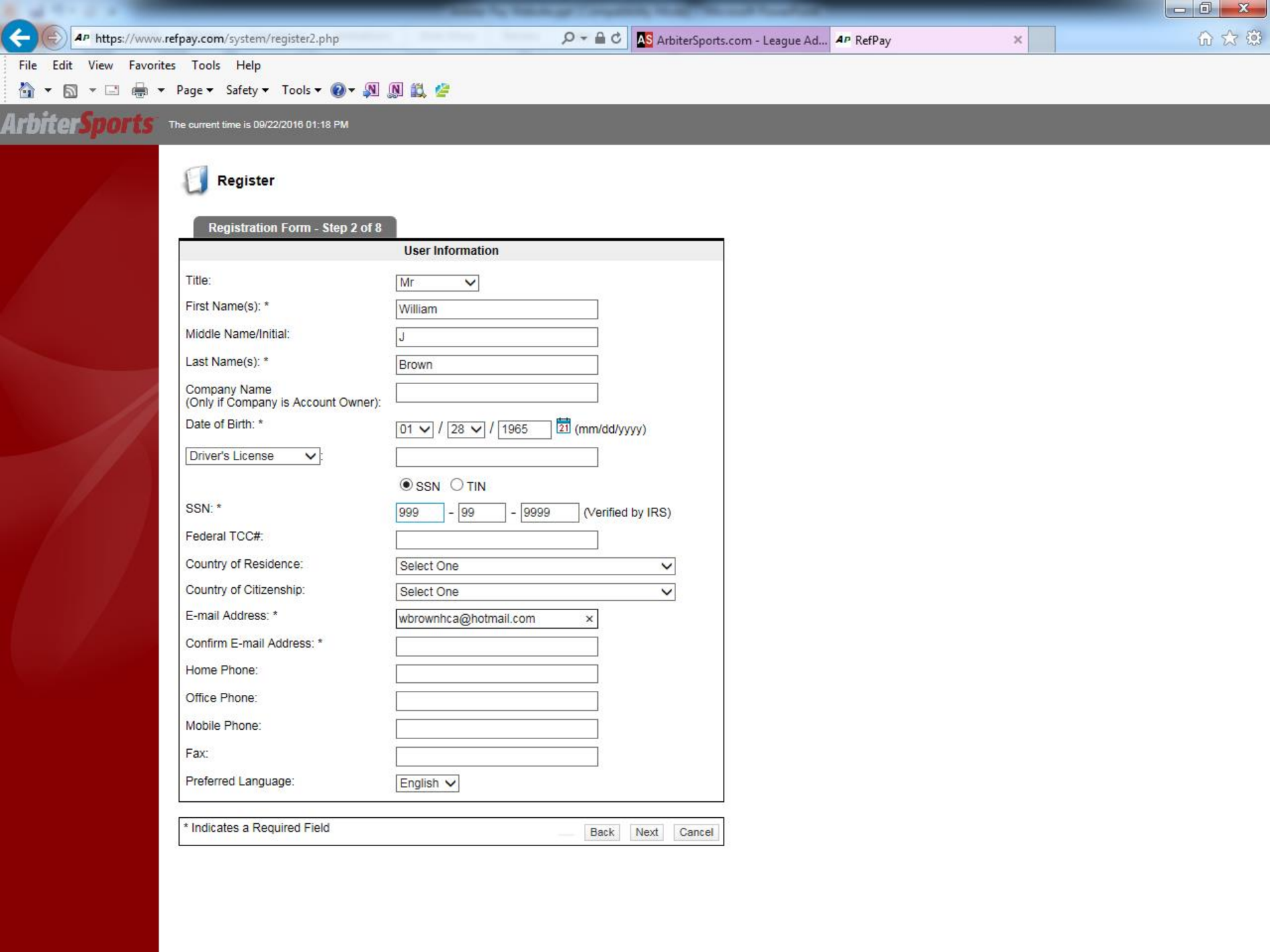

Register

Registration Form - Step 2 of 8

User Information

Title:

First Name(s): *

Middle Name/Initial:

Last Name(s): *

Company Name (Only if Company is Account Owner):

Date of Birth: * / / (mm/dd/yyyy)

:

SSN TIN

SSN: * - - (Verified by IRS)

Federal TCC#:

Country of Residence:

Country of Citizenship:

E-mail Address: *

Confirm E-mail Address: *

Home Phone:

Office Phone:

Mobile Phone:

Fax:

Preferred Language:

* Indicates a Required Field

Back Next Cancel

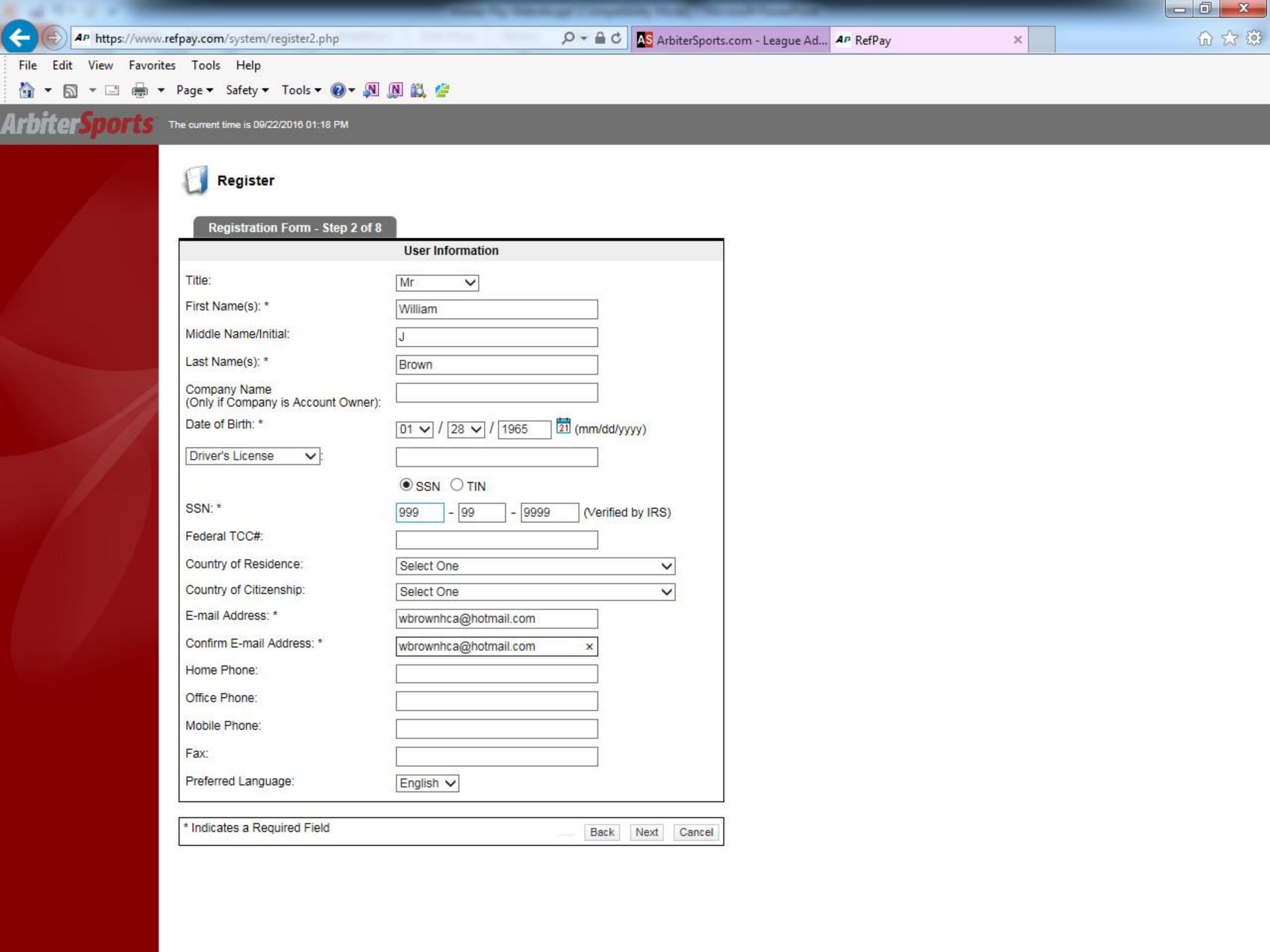

Register

Registration Form - Step 2 of 8

User Information

Title:

First Name(s): *

Middle Name/Initial:

Last Name(s): *

Company Name (Only if Company is Account Owner):

Date of Birth: * / / (mm/dd/yyyy)

:

SSN TIN

SSN: * - - (Verified by IRS)

Federal TCC#:

Country of Residence:

Country of Citizenship:

E-mail Address: *

Confirm E-mail Address: *

Home Phone:

Office Phone:

Mobile Phone:

Fax:

Preferred Language:

* Indicates a Required Field

Back Next Cancel

Register

Registration Form - Step 3 of 8

Physical Address	
Address: *	<input type="text"/>
Address (2nd Line):	<input type="text"/>
City: *	<input type="text"/>
Country: *	Select One <input type="button" value="v"/>
State / Province / Region: *	Select One <input type="button" value="v"/>
Zip / Postal Code: *	<input type="text"/>

* Indicates a Required Field

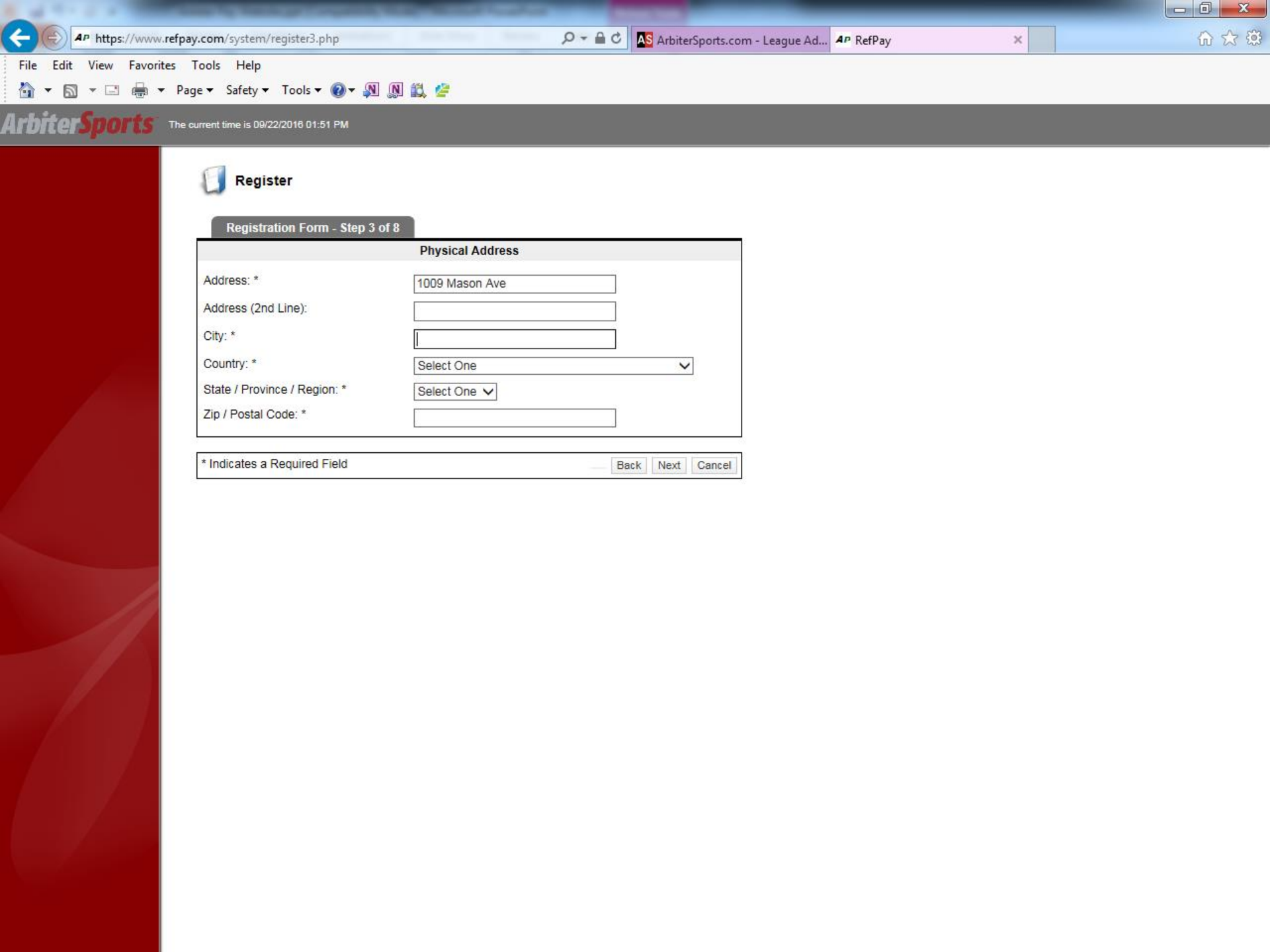

Register

Registration Form - Step 3 of 8

Physical Address	
Address: *	<input type="text" value="1009 Mason Ave"/>
Address (2nd Line):	<input type="text"/>
City: *	<input type="text"/>
Country: *	<input type="text" value="Select One"/>
State / Province / Region: *	<input type="text" value="Select One"/>
Zip / Postal Code: *	<input type="text"/>

* Indicates a Required Field

Register

Registration Form - Step 3 of 8

Physical Address	
Address: *	<input type="text" value="1009 Mason Ave"/>
Address (2nd Line):	<input type="text"/>
City: *	<input type="text" value="Drexel Hill"/>
Country: *	<input type="text" value="Select One"/>
State / Province / Region: *	<input type="text" value="Select One"/>
Zip / Postal Code: *	<input type="text"/>

* Indicates a Required Field

Register

Registration Form - Step 3 of 8

Physical Address

Address: *

Address (2nd Line):

City: *

Country: *

State / Province / Region: *

Zip / Postal Code: *

* Indicates a Required Field

Cancel

- Select One
- United States
- Canada
- Afghanistan
- Aland Islands
- Albania
- Alderney
- Algeria
- American Samoa
- Andorra
- Angola
- Anguilla
- Antarctica
- Antigua And Barbuda
- Argentina
- Armenia
- Aruba
- Ascension Island
- Australia
- Austria
- Azerbaijan
- Bahamas
- Bahrain
- Bangladesh
- Barbados
- Belarus
- Belgium
- Belize

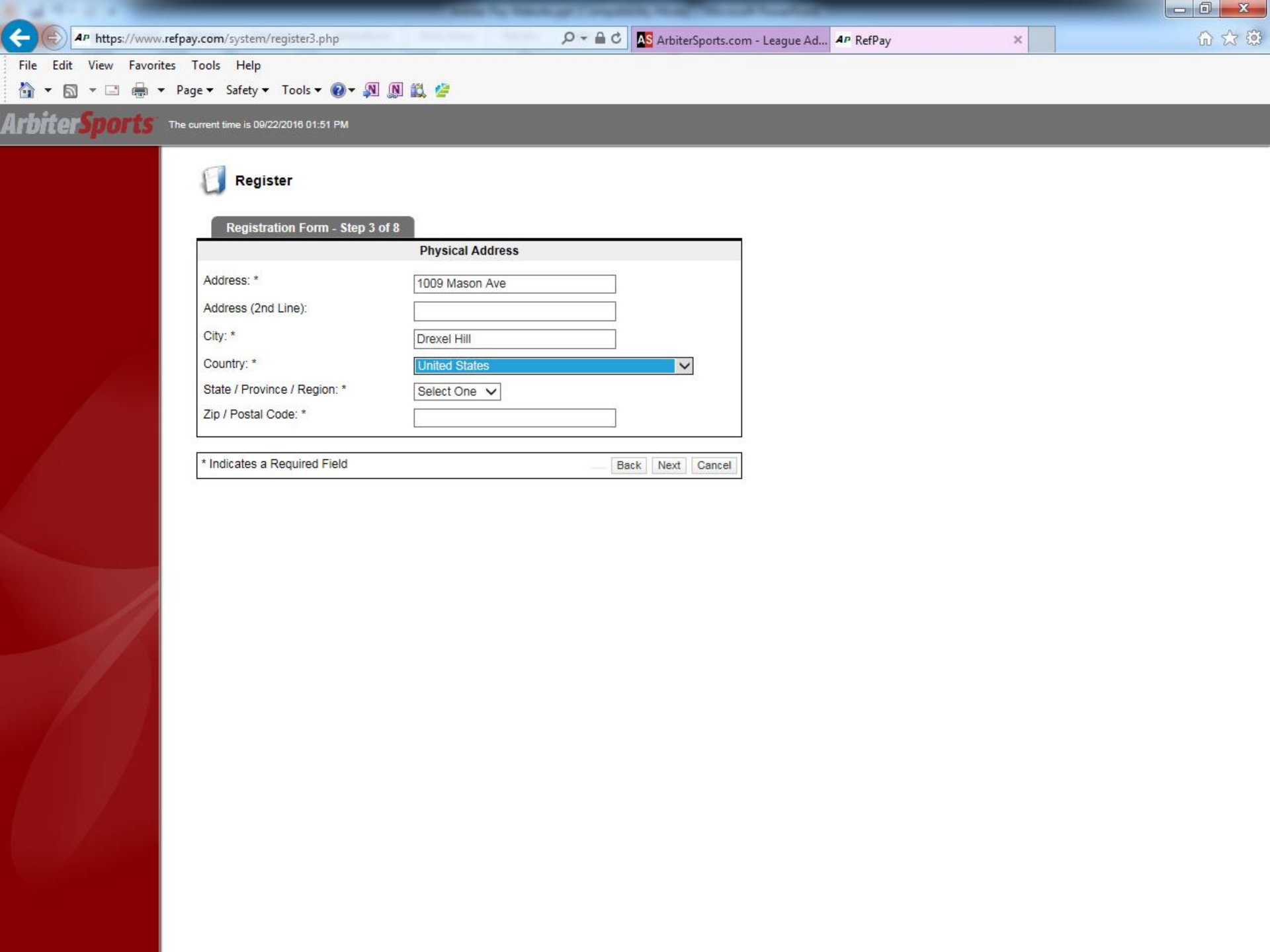

Register

Registration Form - Step 3 of 8

Physical Address	
Address: *	<input type="text" value="1009 Mason Ave"/>
Address (2nd Line):	<input type="text"/>
City: *	<input type="text" value="Drexel Hill"/>
Country: *	<input type="text" value="United States"/>
State / Province / Region: *	<input type="text" value="Select One"/>
Zip / Postal Code: *	<input type="text"/>

* Indicates a Required Field

Register

Registration Form - Step 3 of 8

Physical Address	
Address: *	<input type="text" value="1009 Mason Ave"/>
Address (2nd Line):	<input type="text"/>
City: *	<input type="text" value="Drexel Hill"/>
Country: *	<input type="text" value="United States"/>
State / Province / Region: *	<input type="text" value="Select One"/>
Zip / Postal Code: *	<input type="text"/>

* Indicates a Required Field

Back Next Cancel

- Select One
- U.S. States
- AK
- AL
- AR
- AZ
- CA
- CO
- CT
- DC
- DE
- FL
- GA
- HI
- IA
- ID
- IL
- IN
- KS
- KY
- LA
- MA
- MD
- ME
- MI
- MN
- MO
- MS
- MT
- NC

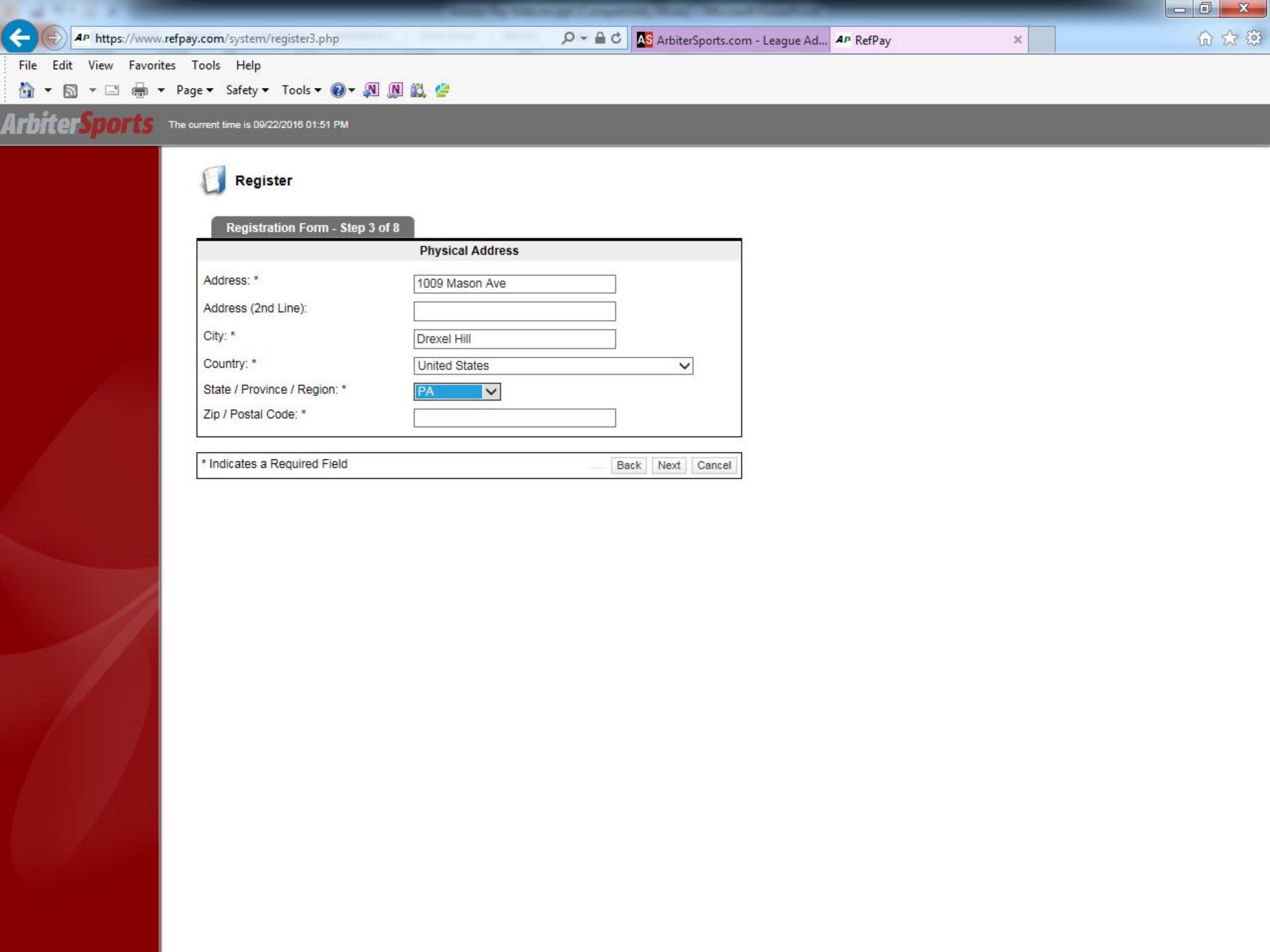

Register

Registration Form - Step 3 of 8

Physical Address	
Address: *	<input type="text" value="1009 Mason Ave"/>
Address (2nd Line):	<input type="text"/>
City: *	<input type="text" value="Drexel Hill"/>
Country: *	<input type="text" value="United States"/>
State / Province / Region: *	<input type="text" value="PA"/>
Zip / Postal Code: *	<input type="text"/>

* Indicates a Required Field

Register

Registration Form - Step 3 of 8

Physical Address	
Address: *	<input type="text" value="1009 Mason Ave"/>
Address (2nd Line):	<input type="text"/>
City: *	<input type="text" value="Drexel Hill"/>
Country: *	<input type="text" value="United States"/>
State / Province / Region: *	<input type="text" value="PA"/>
Zip / Postal Code: *	<input type="text" value="19026"/>

* Indicates a Required Field

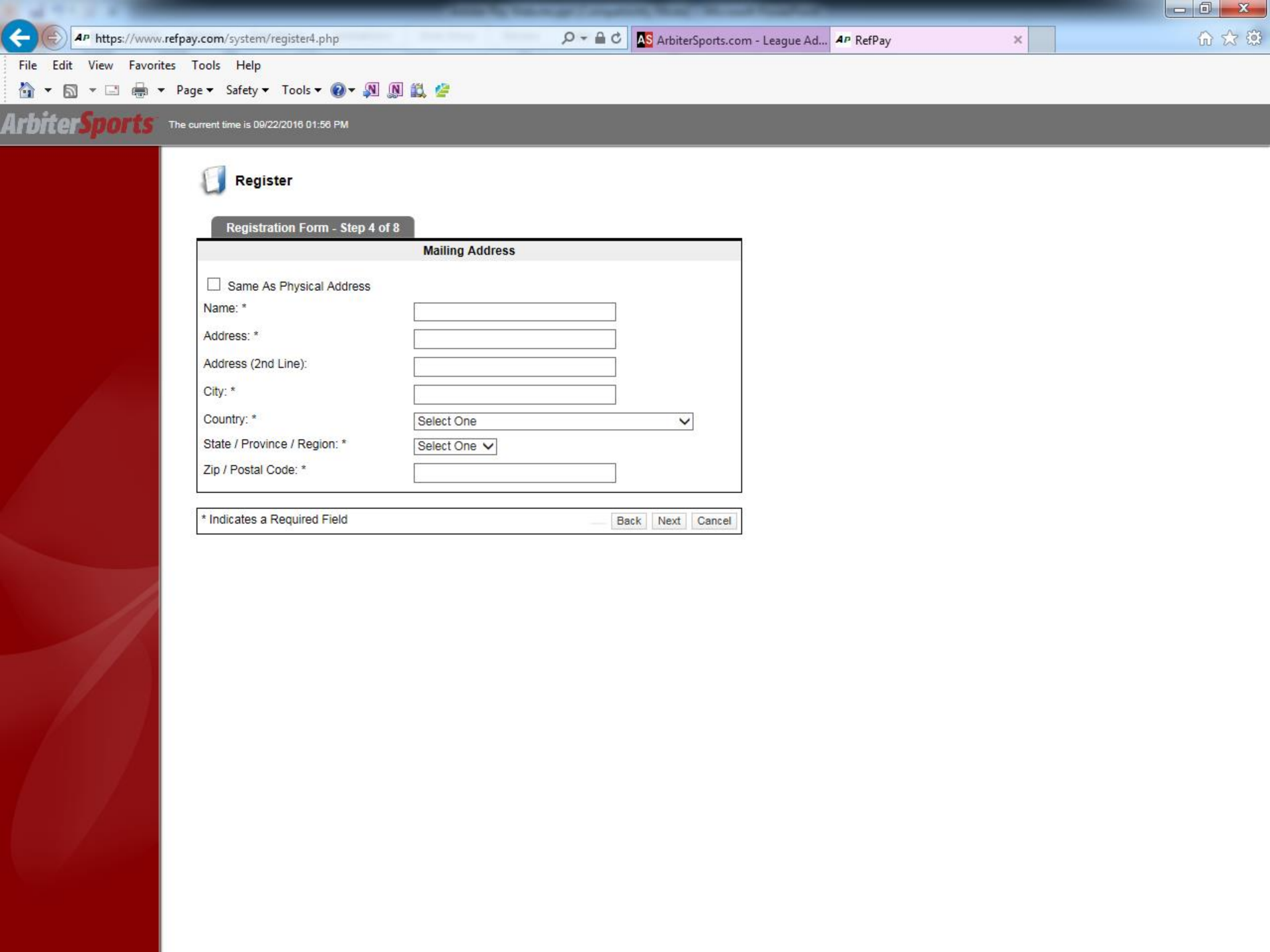

Register

Registration Form - Step 4 of 8

Mailing Address

Same As Physical Address

Name: *

Address: *

Address (2nd Line):

City: *

Country: *

State / Province / Region: *

Zip / Postal Code: *

* Indicates a Required Field

Back Next Cancel

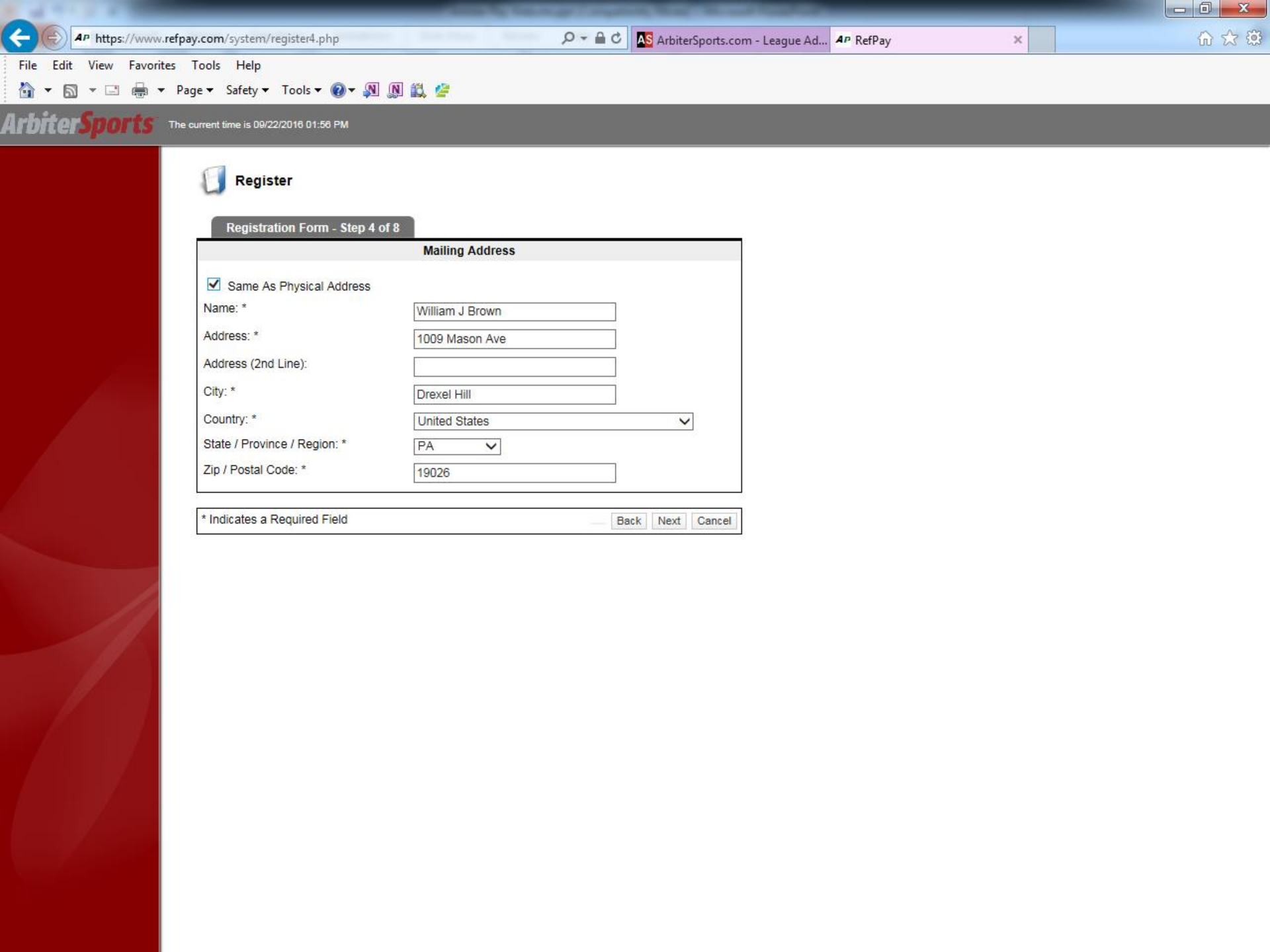

Register

Registration Form - Step 4 of 8

Mailing Address

Same As Physical Address

Name: *

Address: *

Address (2nd Line):

City: *

Country: * ▼

State / Province / Region: * ▼

Zip / Postal Code: *

* Indicates a Required Field

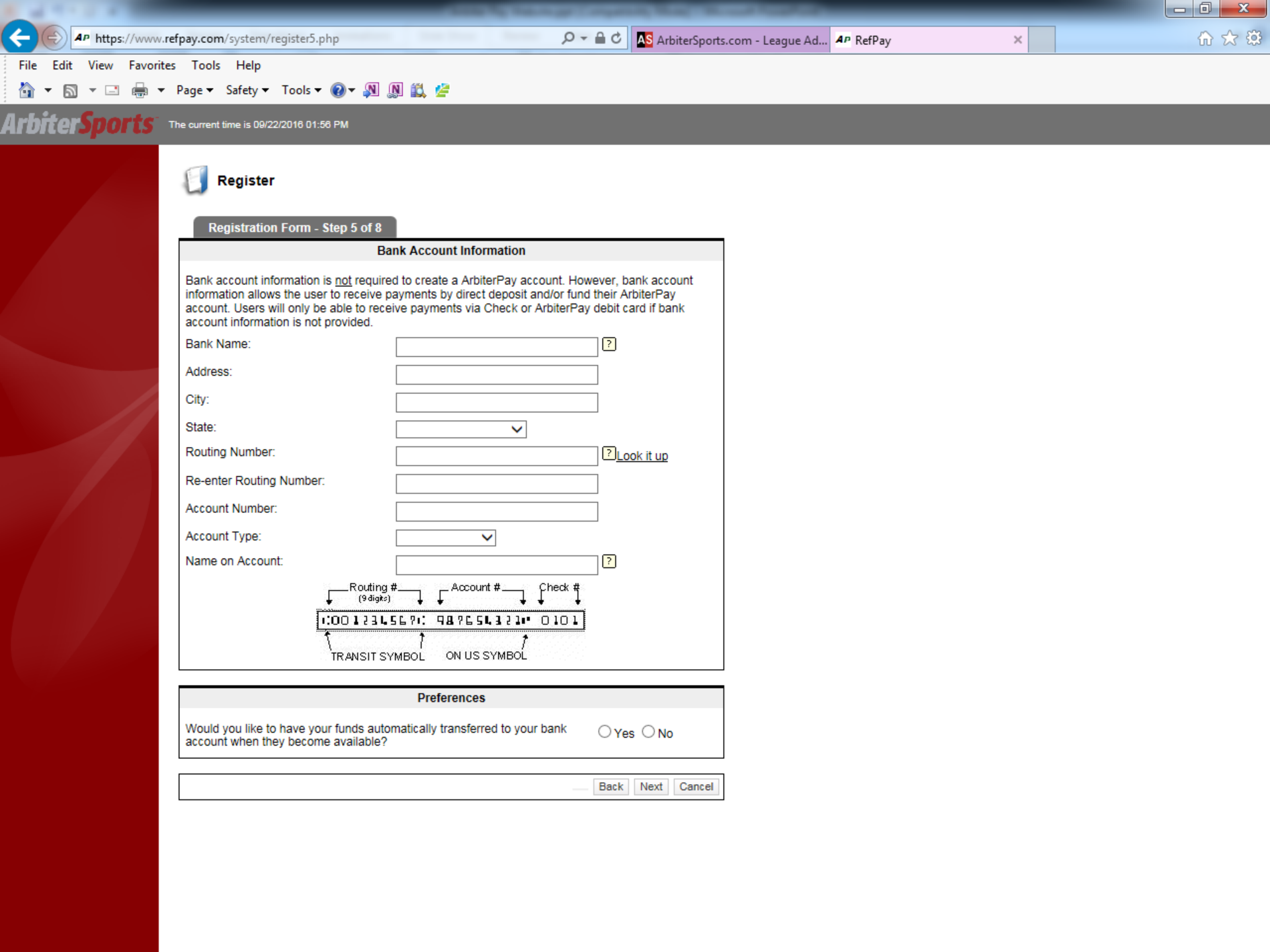

Register

Registration Form - Step 5 of 8

Bank Account Information

Bank account information is not required to create a ArbiterPay account. However, bank account information allows the user to receive payments by direct deposit and/or fund their ArbiterPay account. Users will only be able to receive payments via Check or ArbiterPay debit card if bank account information is not provided.

Bank Name: ?

Address:

City:

State:

Routing Number: ? [Look it up](#)

Re-enter Routing Number:

Account Number:

Account Type:

Name on Account: ?

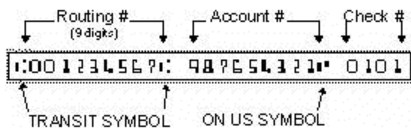

Preferences

Would you like to have your funds automatically transferred to your bank account when they become available? Yes No

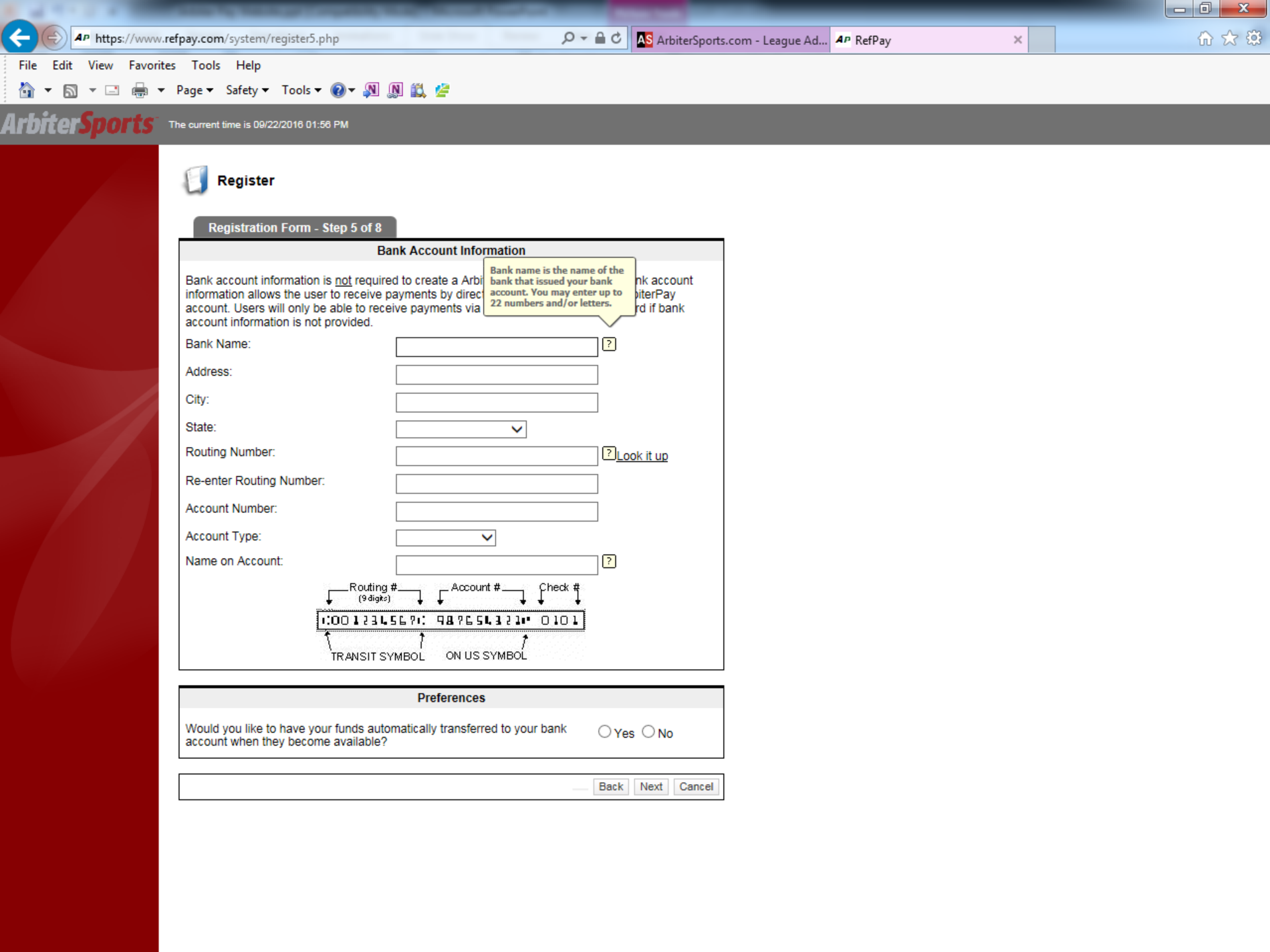

Register

Registration Form - Step 5 of 8

Bank Account Information

Bank account information is not required to create a ArbiterSports account. Users will only be able to receive payments via direct deposit if bank account information is not provided.

Bank name is the name of the bank that issued your bank account. You may enter up to 22 numbers and/or letters.

Bank Name: ?

Address:

City:

State:

Routing Number: ? [Look it up](#)

Re-enter Routing Number:

Account Number:

Account Type:

Name on Account: ?

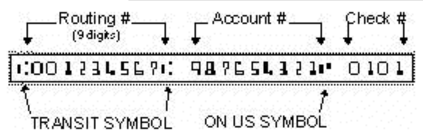

Preferences

Would you like to have your funds automatically transferred to your bank account when they become available? Yes No

Register

Registration Form - Step 5 of 8

Bank Account Information

Bank account information is not required to create a ArbiterPay account. However, bank account information allows the user to receive payments by direct deposit and/or fund their ArbiterPay account. Users will only be able to receive payments via Check or ArbiterPay debit card if bank account information is not provided.

Bank Name: ?

Address:

City:

State: ▾

Routing Number: ? [Look it up](#)

Re-enter Routing Number:

Account Number:

Account Type: ▾

Name on Account: ?

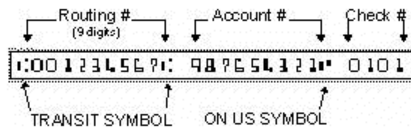

Preferences

Would you like to have your funds automatically transferred to your bank account when they become available? Yes No

Register

Registration Form - Step 5 of 8

Bank Account Information

Bank account information is not required to create a ArbiterPay account. However, bank account information allows the user to receive payments by direct deposit and/or fund their ArbiterPay account. Users will only be able to receive payments via Check or ArbiterPay debit card if bank account information is not provided.

Bank Name: ?

Address:

City:

State: ▾

Routing Number: ? [Look it up](#)

Re-enter Routing Number:

Account Number:

Account Type: ▾

Name on Account: ?

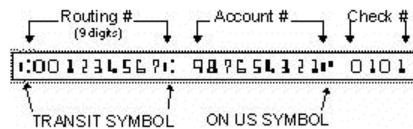

Preferences

Would you like to have your funds automatically transferred to your bank account when they become available? Yes No

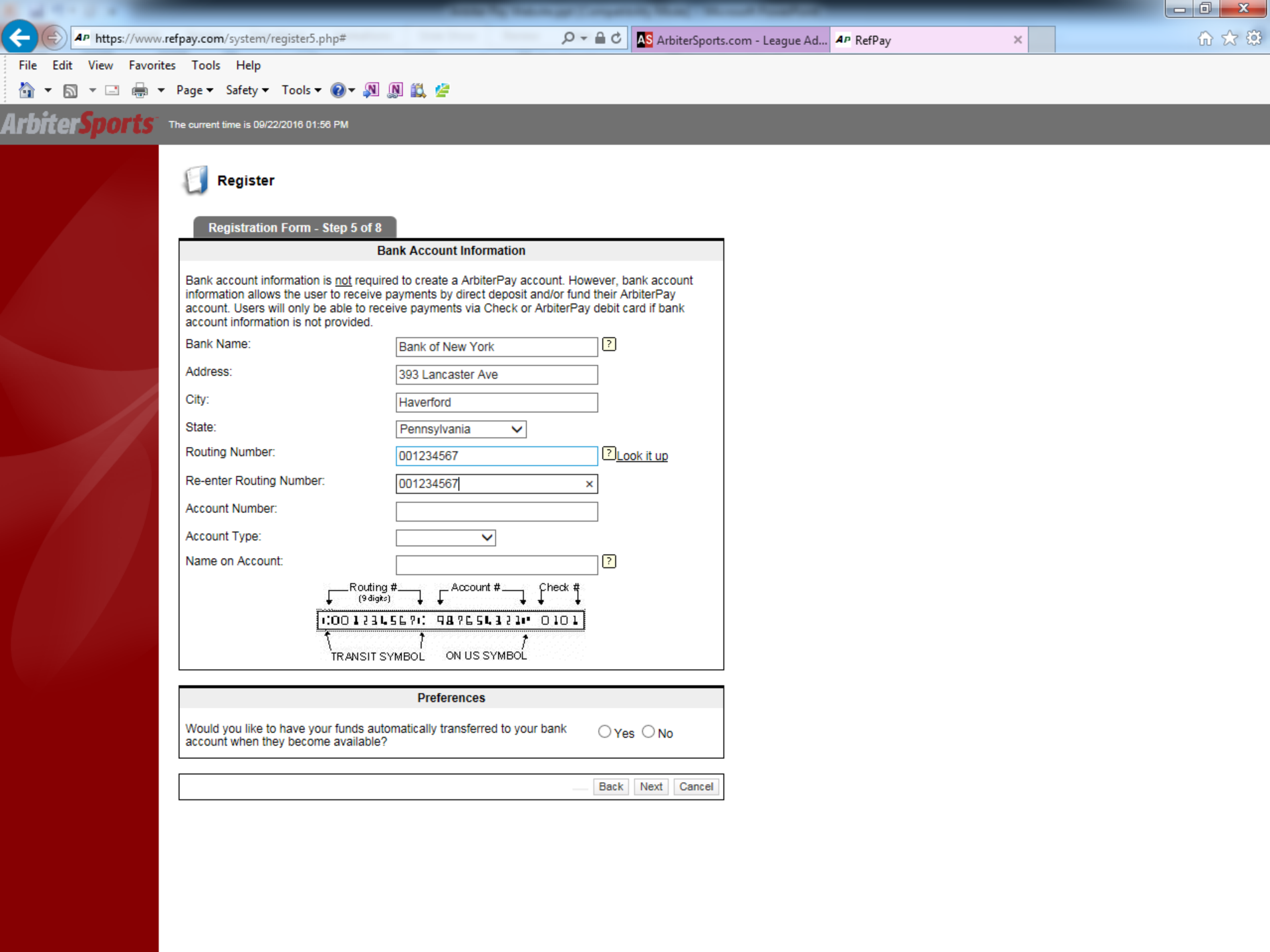

Register

Registration Form - Step 5 of 8

Bank Account Information

Bank account information is not required to create a ArbiterPay account. However, bank account information allows the user to receive payments by direct deposit and/or fund their ArbiterPay account. Users will only be able to receive payments via Check or ArbiterPay debit card if bank account information is not provided.

Bank Name: ?

Address:

City:

State: ▾

Routing Number: ? [Look it up](#)

Re-enter Routing Number: x

Account Number:

Account Type: ▾

Name on Account: ?

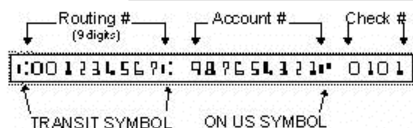

Preferences

Would you like to have your funds automatically transferred to your bank account when they become available? Yes No

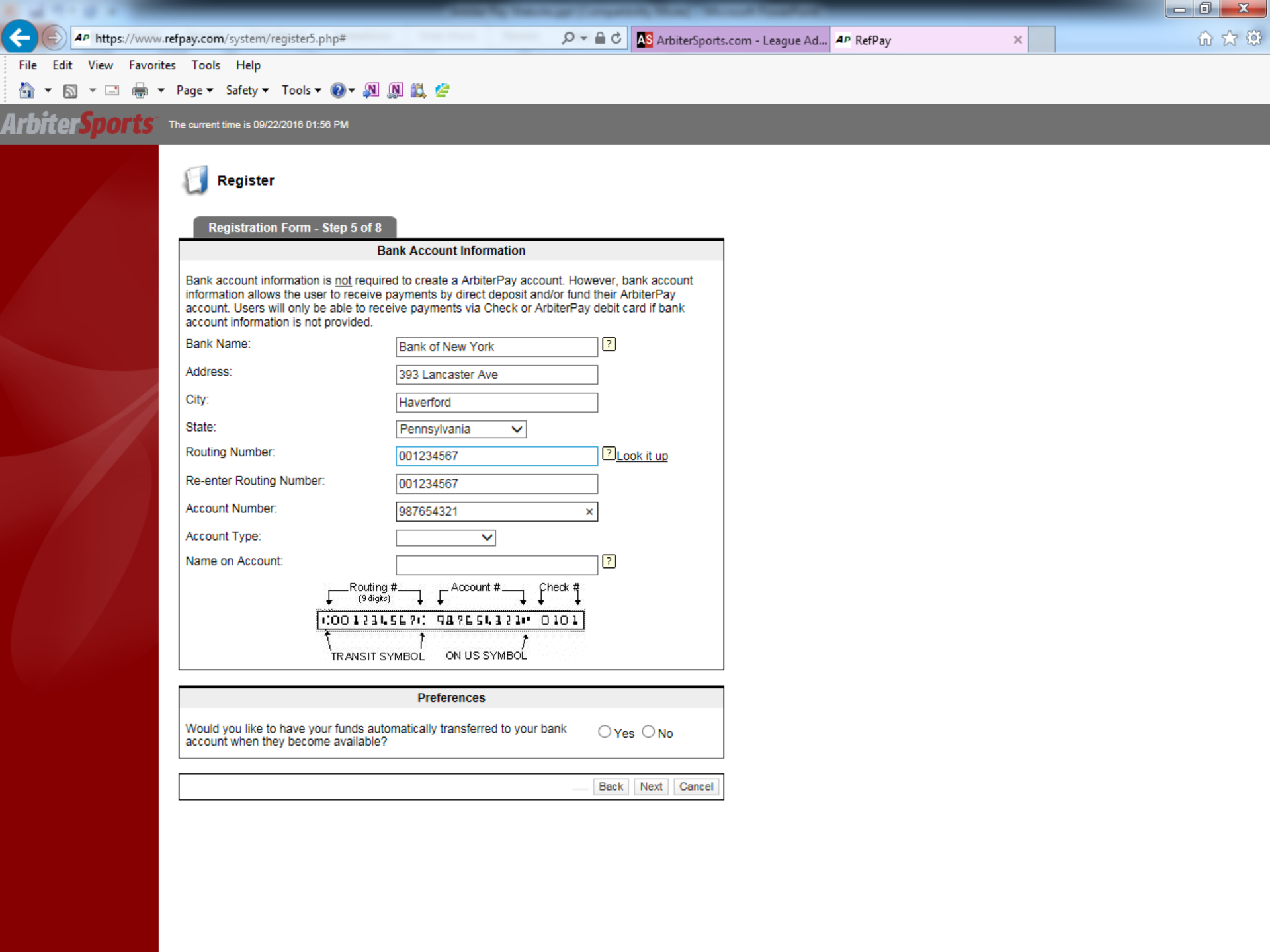

Register

Registration Form - Step 5 of 8

Bank Account Information

Bank account information is not required to create a ArbiterPay account. However, bank account information allows the user to receive payments by direct deposit and/or fund their ArbiterPay account. Users will only be able to receive payments via Check or ArbiterPay debit card if bank account information is not provided.

Bank Name: ?

Address:

City:

State: ▾

Routing Number: ? [Look it up](#)

Re-enter Routing Number:

Account Number: x

Account Type: ▾

Name on Account: ?

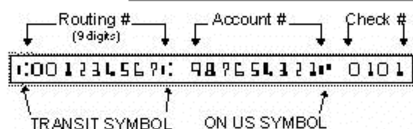

Preferences

Would you like to have your funds automatically transferred to your bank account when they become available? Yes No

Back Next Cancel

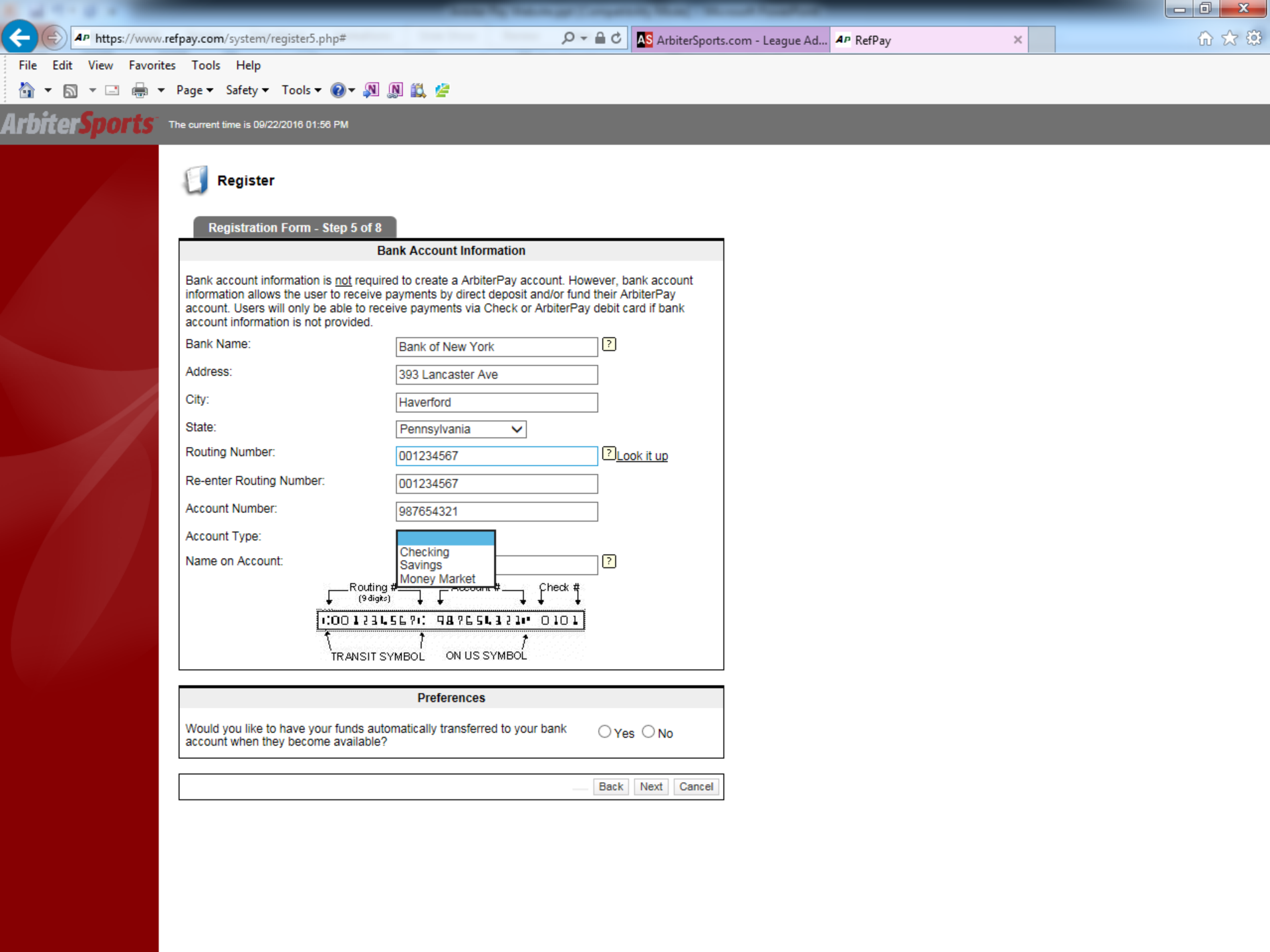

Register

Registration Form - Step 5 of 8

Bank Account Information

Bank account information is not required to create a ArbiterPay account. However, bank account information allows the user to receive payments by direct deposit and/or fund their ArbiterPay account. Users will only be able to receive payments via Check or ArbiterPay debit card if bank account information is not provided.

Bank Name: ?

Address:

City:

State: ▾

Routing Number: ? [Look it up](#)

Re-enter Routing Number:

Account Number:

Account Type: ?

Name on Account:

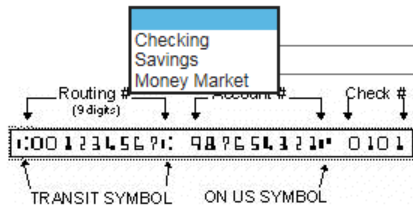

Preferences

Would you like to have your funds automatically transferred to your bank account when they become available? Yes No

Back Next Cancel

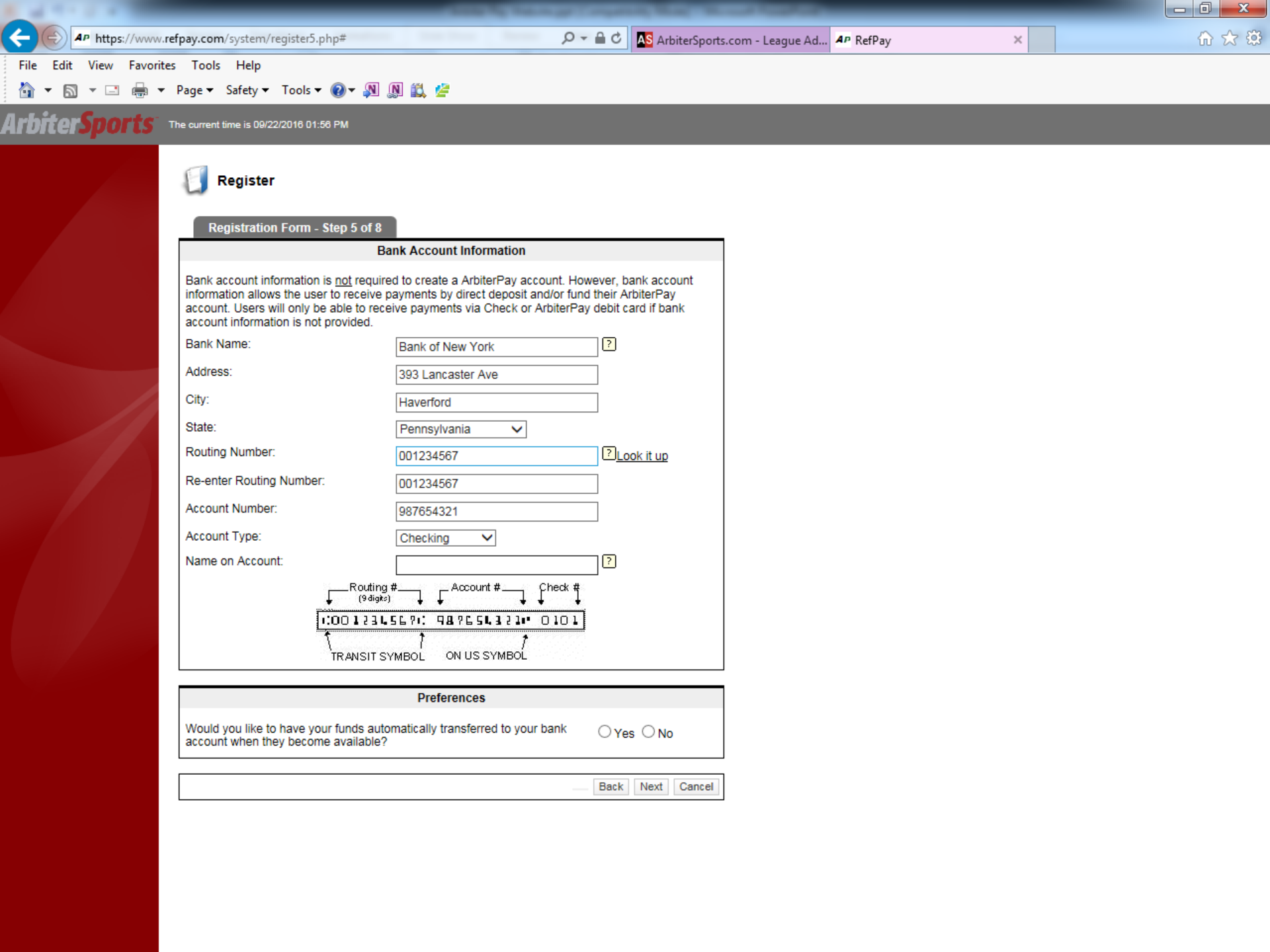

Register

Registration Form - Step 5 of 8

Bank Account Information

Bank account information is not required to create a ArbiterPay account. However, bank account information allows the user to receive payments by direct deposit and/or fund their ArbiterPay account. Users will only be able to receive payments via Check or ArbiterPay debit card if bank account information is not provided.

Bank Name: ?

Address:

City:

State: ▾

Routing Number: ? [Look it up](#)

Re-enter Routing Number:

Account Number:

Account Type: ▾

Name on Account: ?

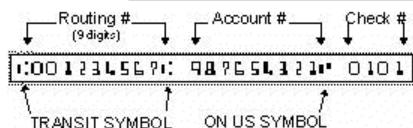

Preferences

Would you like to have your funds automatically transferred to your bank account when they become available? Yes No

Back Next Cancel

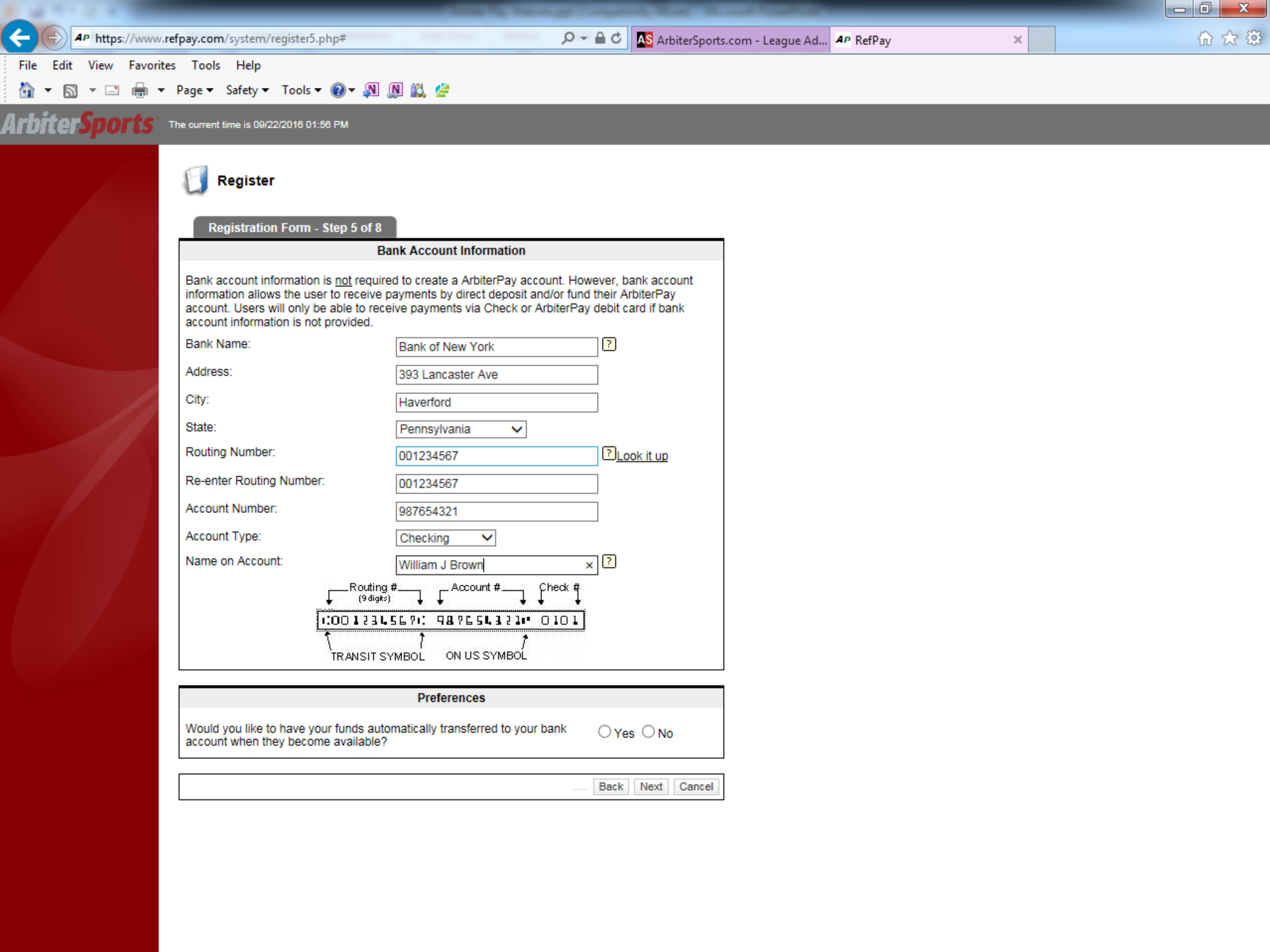

Register

Registration Form - Step 5 of 8

Bank Account Information

Bank account information is not required to create a ArbiterPay account. However, bank account information allows the user to receive payments by direct deposit and/or fund their ArbiterPay account. Users will only be able to receive payments via Check or ArbiterPay debit card if bank account information is not provided.

Bank Name: ?

Address:

City:

State: ▾

Routing Number: ? [Look it up](#)

Re-enter Routing Number:

Account Number:

Account Type: ▾

Name on Account: x ?

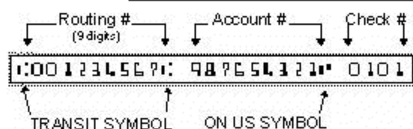

Preferences

Would you like to have your funds automatically transferred to your bank account when they become available? Yes No

Back Next Cancel

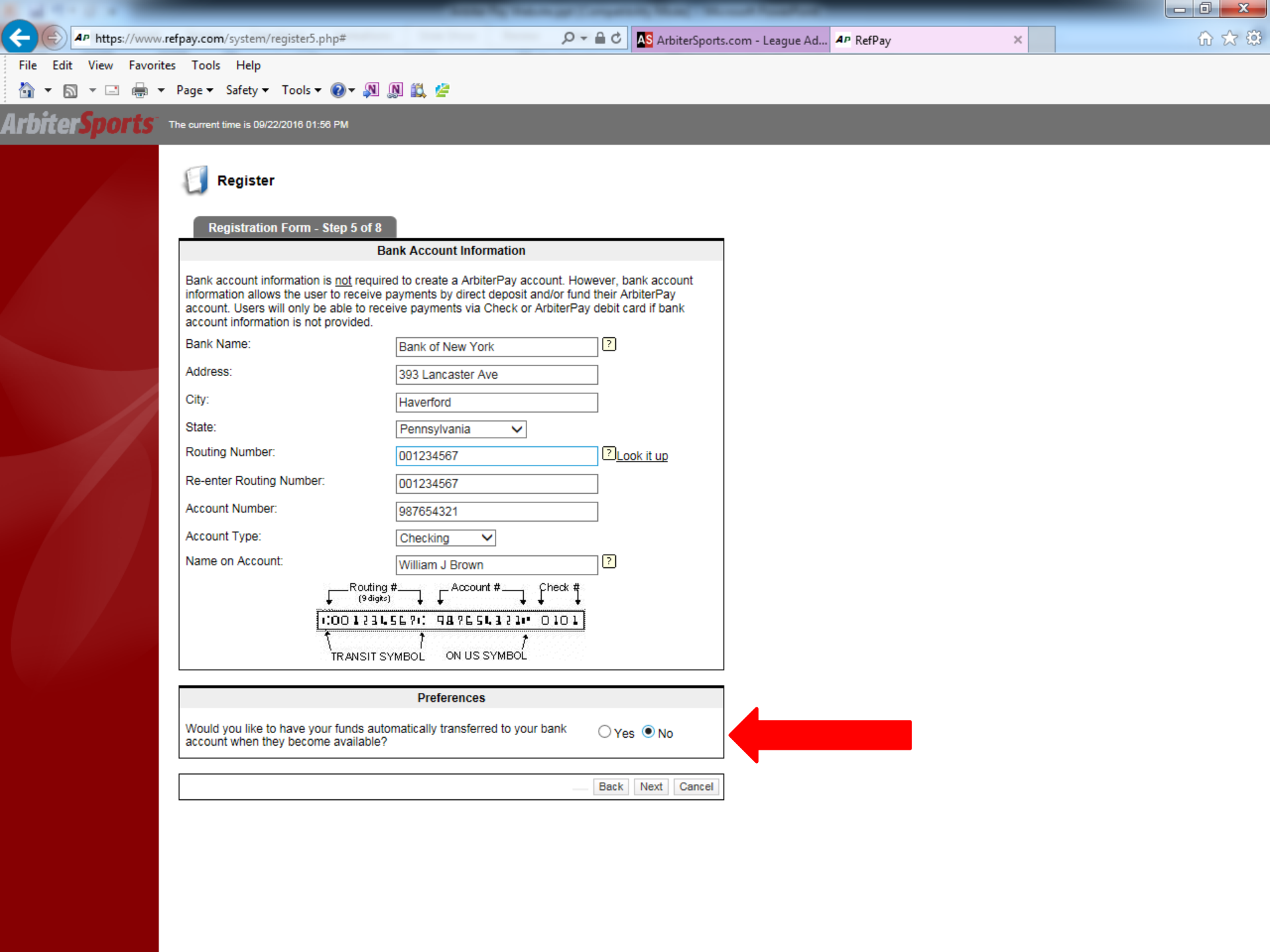

Register

Registration Form - Step 5 of 8

Bank Account Information

Bank account information is not required to create a ArbiterPay account. However, bank account information allows the user to receive payments by direct deposit and/or fund their ArbiterPay account. Users will only be able to receive payments via Check or ArbiterPay debit card if bank account information is not provided.

Bank Name: ?

Address:

City:

State: ▾

Routing Number: ? [Look it up](#)

Re-enter Routing Number:

Account Number:

Account Type: ▾

Name on Account: ?

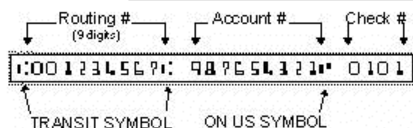

Preferences

Would you like to have your funds automatically transferred to your bank account when they become available? Yes No



Back Next Cancel

Register

Registration Form - Step 6 of 8

Security Question	
Question: *	<input type="text" value="Select One"/>
Answer: *	<input type="text"/>

* Indicates a Required Field

Register

Registration Form - Step 6 of 8

Security Question	
Question: *	Select One
Answer: *	In what city were you born? (e.g. Philadelphia) What is your father's middle name? What is the first name of your oldest nephew? What is the first name of your biggest customer? What was or is the name of your first pet? What is the name of your oldest niece? Who was your favorite childhood cartoon character? What year did you graduate high school? (e.g 1972) What is the name of your favorite restaurant? What company provides your health insurance?
* Indicates a Required Field	Cancel

Register

Registration Form - Step 6 of 8

Security Question	
Question: *	<input type="text" value="What is the first name of your biggest customer?"/>
Answer: *	<input type="text"/>

* Indicates a Required Field

Register

Registration Form - Step 6 of 8

Security Question	
Question: *	What is the first name of your biggest customer? ▾
Answer: *	CCSOO x

* Indicates a Required Field [Back](#) [Next](#) [Cancel](#)

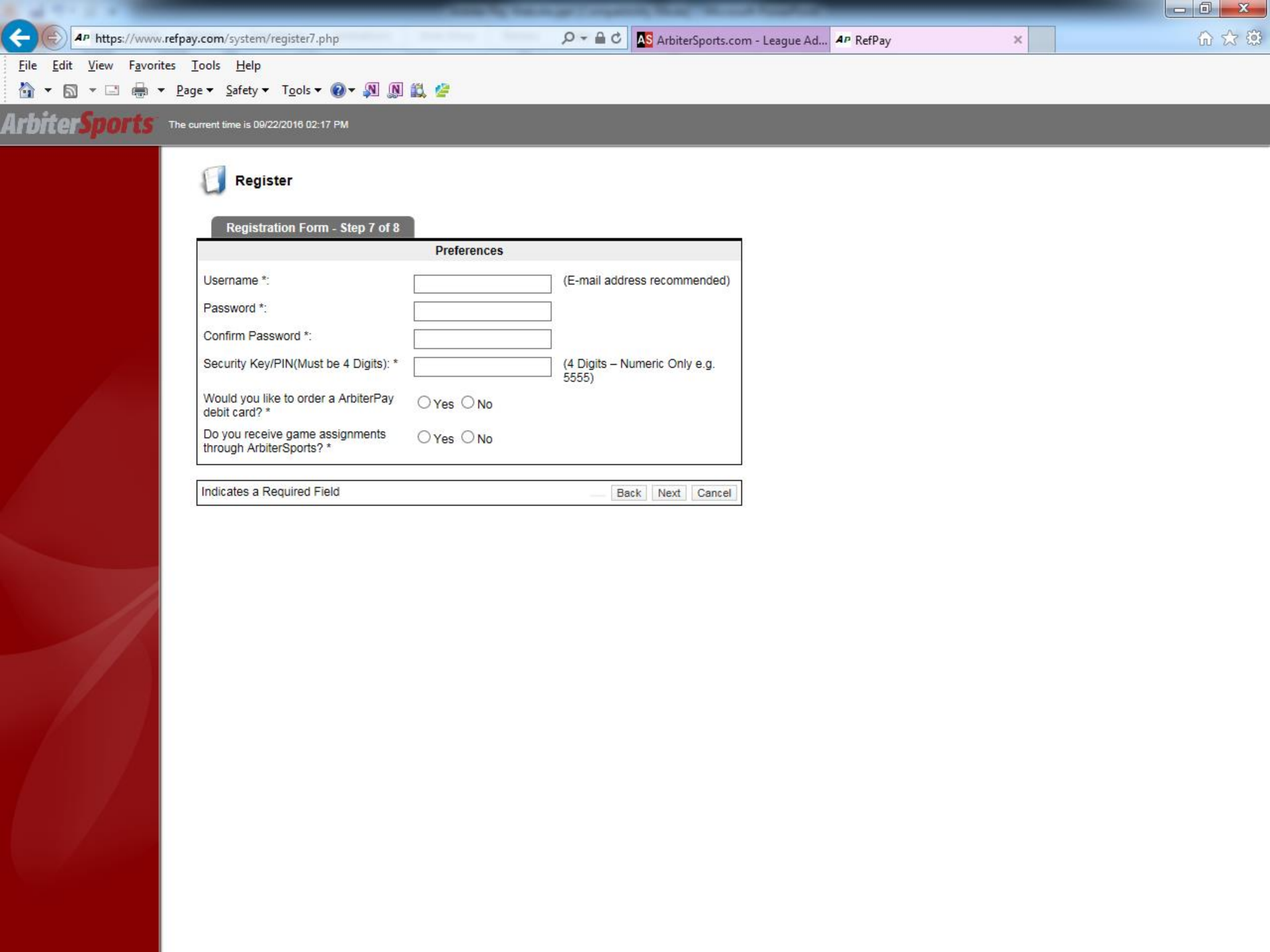

Register

Registration Form - Step 7 of 8

Preferences	
Username *:	<input type="text"/> (E-mail address recommended)
Password *:	<input type="password"/>
Confirm Password *:	<input type="password"/>
Security Key/PIN(Must be 4 Digits): *	<input type="text"/> (4 Digits – Numeric Only e.g. 5555)
Would you like to order a ArbiterPay debit card? *	<input type="radio"/> Yes <input type="radio"/> No
Do you receive game assignments through ArbiterSports? *	<input type="radio"/> Yes <input type="radio"/> No

Indicates a Required Field

Register

Registration Form - Step 7 of 8

Preferences	
Username *:	<input type="text" value="wbrownhca@hotmail.c x"/> (E-mail address recommended)
Password *:	<input type="password"/>
Confirm Password *:	<input type="password"/>
Security Key/PIN(Must be 4 Digits): *	<input type="text"/> (4 Digits – Numeric Only e.g. 5555)
Would you like to order a ArbiterPay debit card? *	<input type="radio"/> Yes <input type="radio"/> No
Do you receive game assignments through ArbiterSports? *	<input type="radio"/> Yes <input type="radio"/> No

Indicates a Required Field

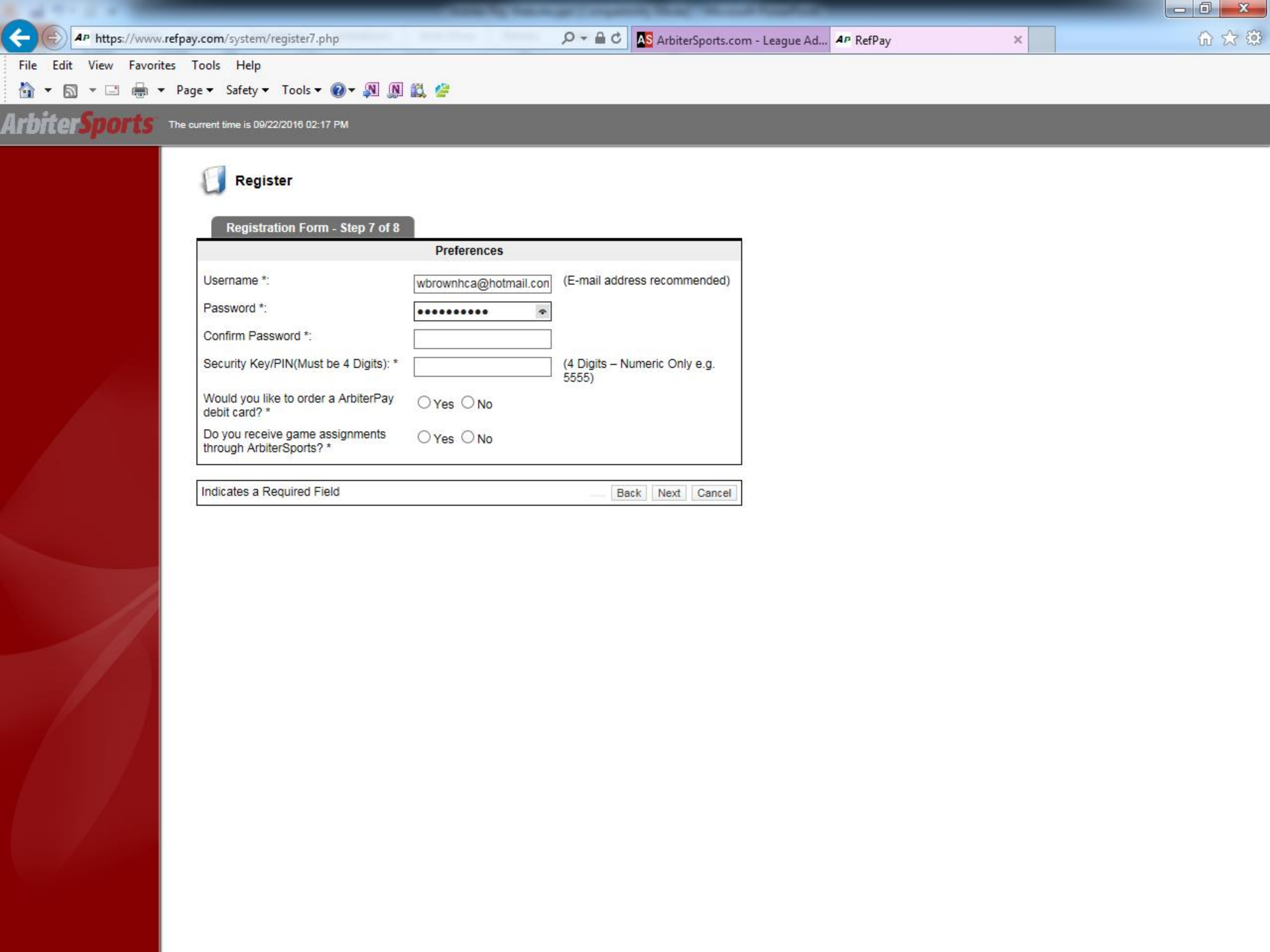

Register

Registration Form - Step 7 of 8

Preferences	
Username *:	<input type="text" value="wbrownhca@hotmail.com"/> (E-mail address recommended)
Password *:	<input type="password" value="....."/>
Confirm Password *:	<input type="password"/>
Security Key/PIN(Must be 4 Digits): *	<input type="text"/> (4 Digits – Numeric Only e.g. 5555)
Would you like to order a ArbiterPay debit card? *	<input type="radio"/> Yes <input type="radio"/> No
Do you receive game assignments through ArbiterSports? *	<input type="radio"/> Yes <input type="radio"/> No

Indicates a Required Field

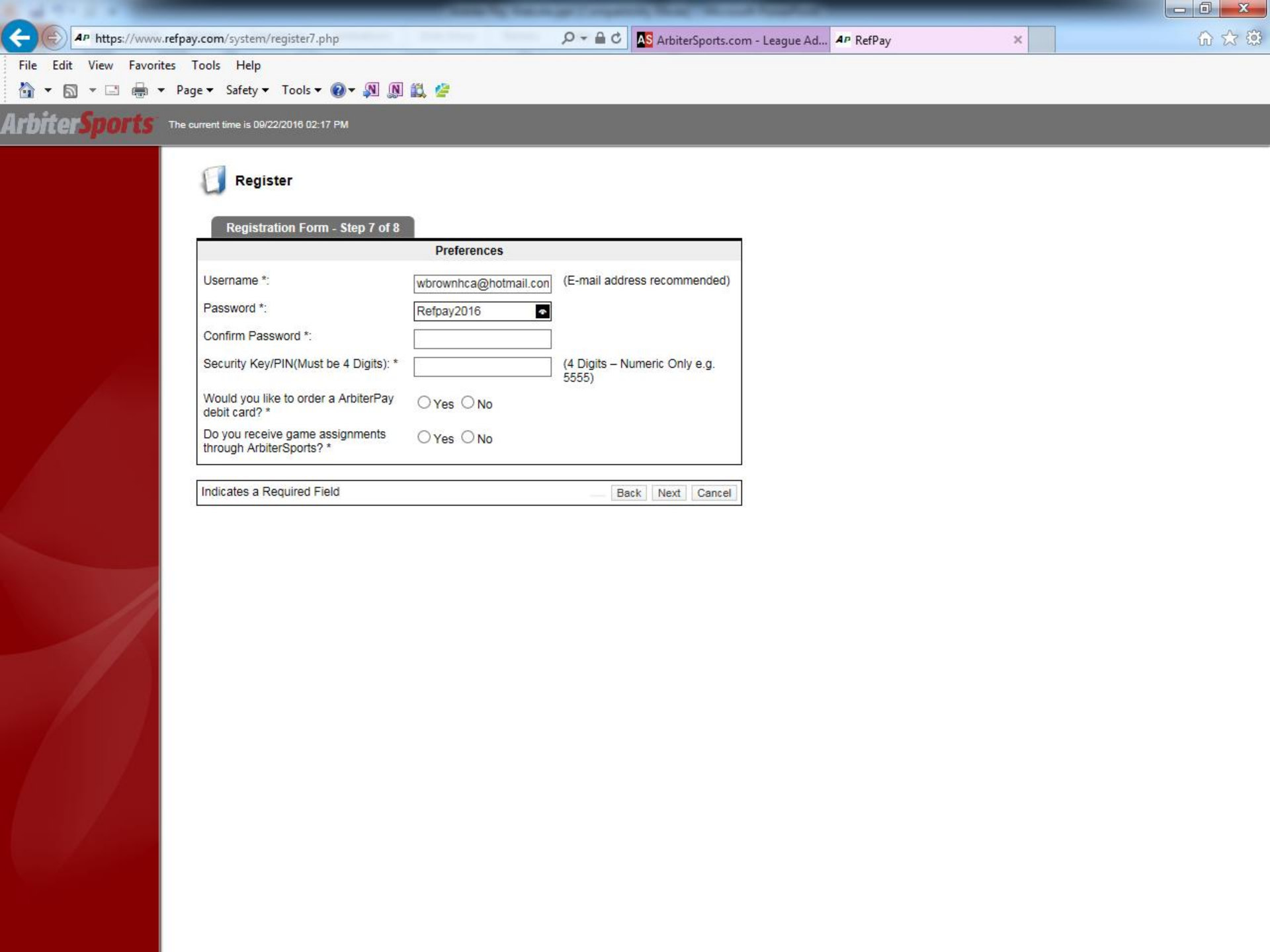

Register

Registration Form - Step 7 of 8

Preferences	
Username *:	<input type="text" value="wbrownhca@hotmail.com"/> (E-mail address recommended)
Password *:	<input type="password" value="Refpay2016"/>
Confirm Password *:	<input type="password"/>
Security Key/PIN(Must be 4 Digits): *	<input type="text"/> (4 Digits – Numeric Only e.g. 5555)
Would you like to order a ArbiterPay debit card? *	<input type="radio"/> Yes <input type="radio"/> No
Do you receive game assignments through ArbiterSports? *	<input type="radio"/> Yes <input type="radio"/> No

Indicates a Required Field

Register

Registration Form - Step 7 of 8

Preferences	
Username *:	<input type="text" value="wbrownhca@hotmail.com"/> (E-mail address recommended)
Password *:	<input type="password" value="....."/>
Confirm Password *:	<input type="password" value="....."/>
Security Key/PIN(Must be 4 Digits): *	<input type="text"/> (4 Digits – Numeric Only e.g. 5555)
Would you like to order a ArbiterPay debit card? *	<input type="radio"/> Yes <input type="radio"/> No
Do you receive game assignments through ArbiterSports? *	<input type="radio"/> Yes <input type="radio"/> No

Indicates a Required Field

Register

Registration Form - Step 7 of 8

Preferences	
Username *:	<input type="text" value="wbrownhca@hotmail.com"/> (E-mail address recommended)
Password *:	<input type="password" value="....."/>
Confirm Password *:	<input type="text" value="Refpay2016"/>
Security Key/PIN(Must be 4 Digits): *	<input type="text"/> (4 Digits – Numeric Only e.g. 5555)
Would you like to order a ArbiterPay debit card? *	<input type="radio"/> Yes <input type="radio"/> No
Do you receive game assignments through ArbiterSports? *	<input type="radio"/> Yes <input type="radio"/> No

Indicates a Required Field

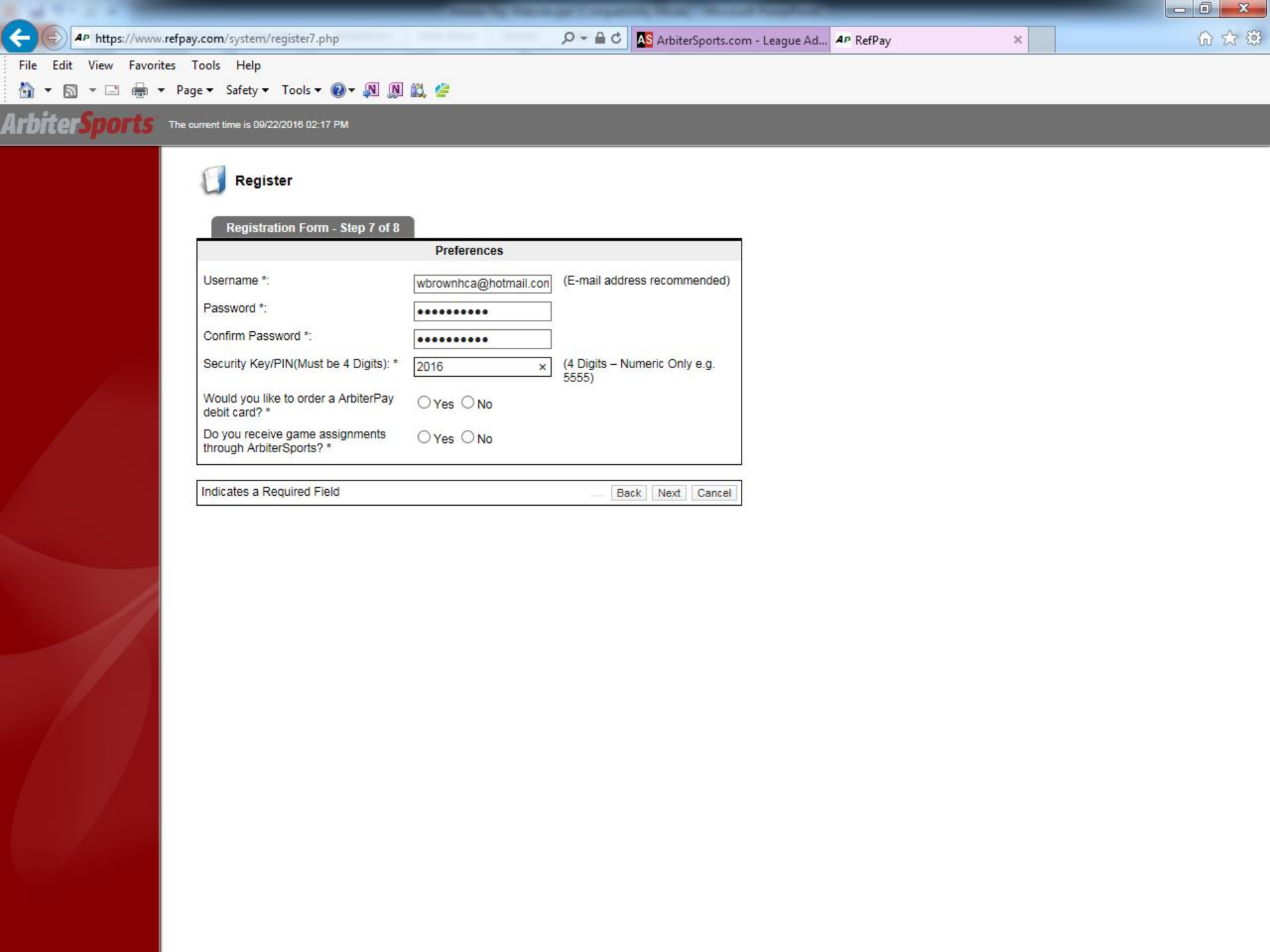

Register

Registration Form - Step 7 of 8

Preferences	
Username *:	<input type="text" value="wbrownhca@hotmail.com"/> (E-mail address recommended)
Password *:	<input type="password" value="....."/>
Confirm Password *:	<input type="password" value="....."/>
Security Key/PIN(Must be 4 Digits): *	<input type="text" value="2016"/> x (4 Digits – Numeric Only e.g. 5555)
Would you like to order a ArbiterPay debit card? *	<input type="radio"/> Yes <input type="radio"/> No
Do you receive game assignments through ArbiterSports? *	<input type="radio"/> Yes <input type="radio"/> No

Indicates a Required Field

Register

Registration Form - Step 7 of 8

Preferences	
Username *:	<input type="text" value="wbrownhca@hotmail.com"/> (E-mail address recommended)
Password *:	<input type="password" value="....."/>
Confirm Password *:	<input type="password" value="....."/>
Security Key/PIN(Must be 4 Digits): *	<input type="text" value="2016"/> (4 Digits – Numeric Only e.g. 5555)
Would you like to order a ArbiterPay debit card? *	<input checked="" type="radio"/> Yes <input type="radio"/> No
Do you receive game assignments through ArbiterSports? *	<input type="radio"/> Yes <input type="radio"/> No

Indicates a Required Field

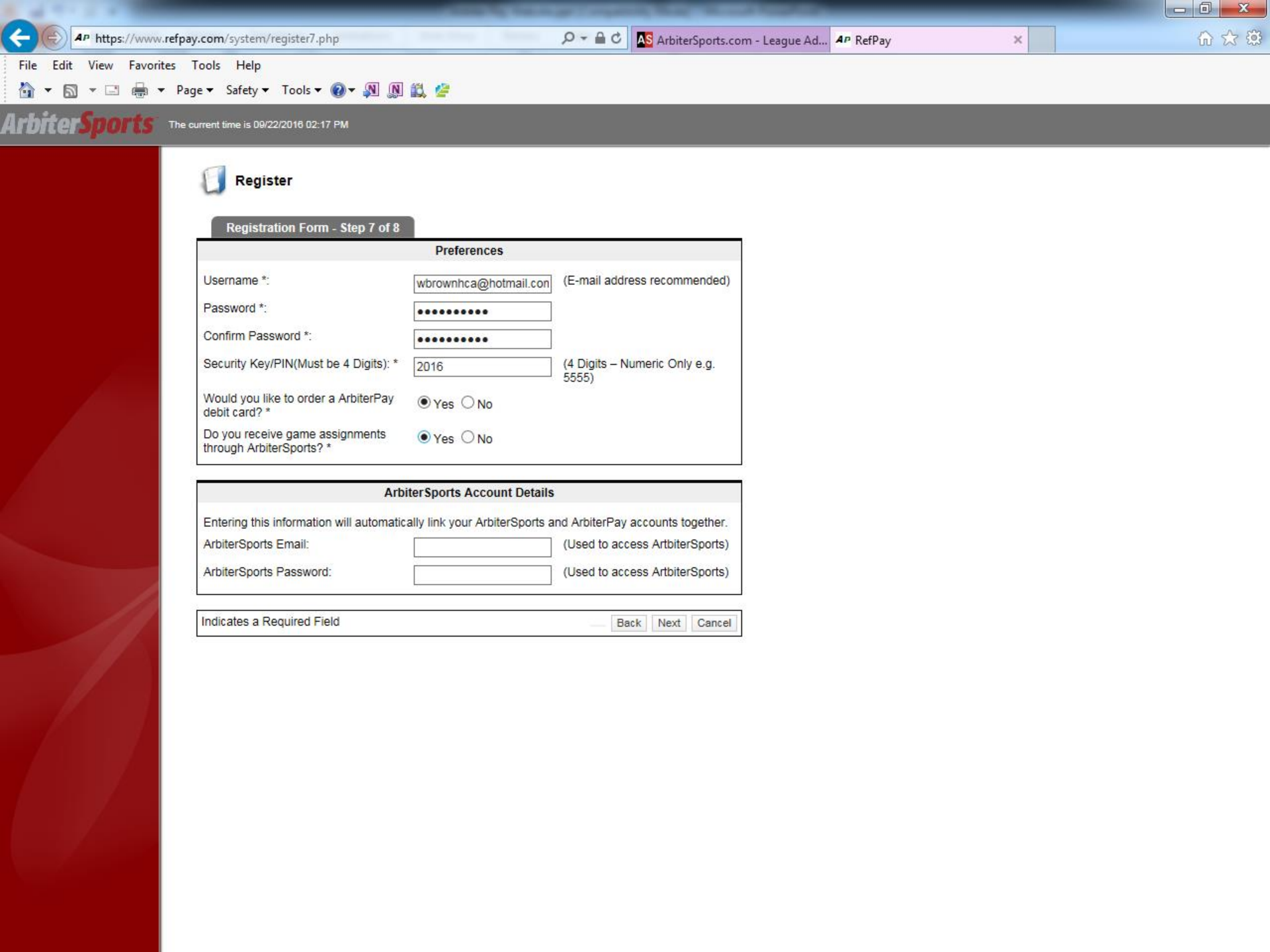

Register

Registration Form - Step 7 of 8

Preferences

Username *: (E-mail address recommended)

Password *:

Confirm Password *:

Security Key/PIN(Must be 4 Digits): * (4 Digits – Numeric Only e.g. 5555)

Would you like to order a ArbiterPay debit card? * Yes No

Do you receive game assignments through ArbiterSports? * Yes No

ArbiterSports Account Details

Entering this information will automatically link your ArbiterSports and ArbiterPay accounts together.

ArbiterSports Email: (Used to access ArbiterSports)

ArbiterSports Password: (Used to access ArbiterSports)

Indicates a Required Field Back Next Cancel

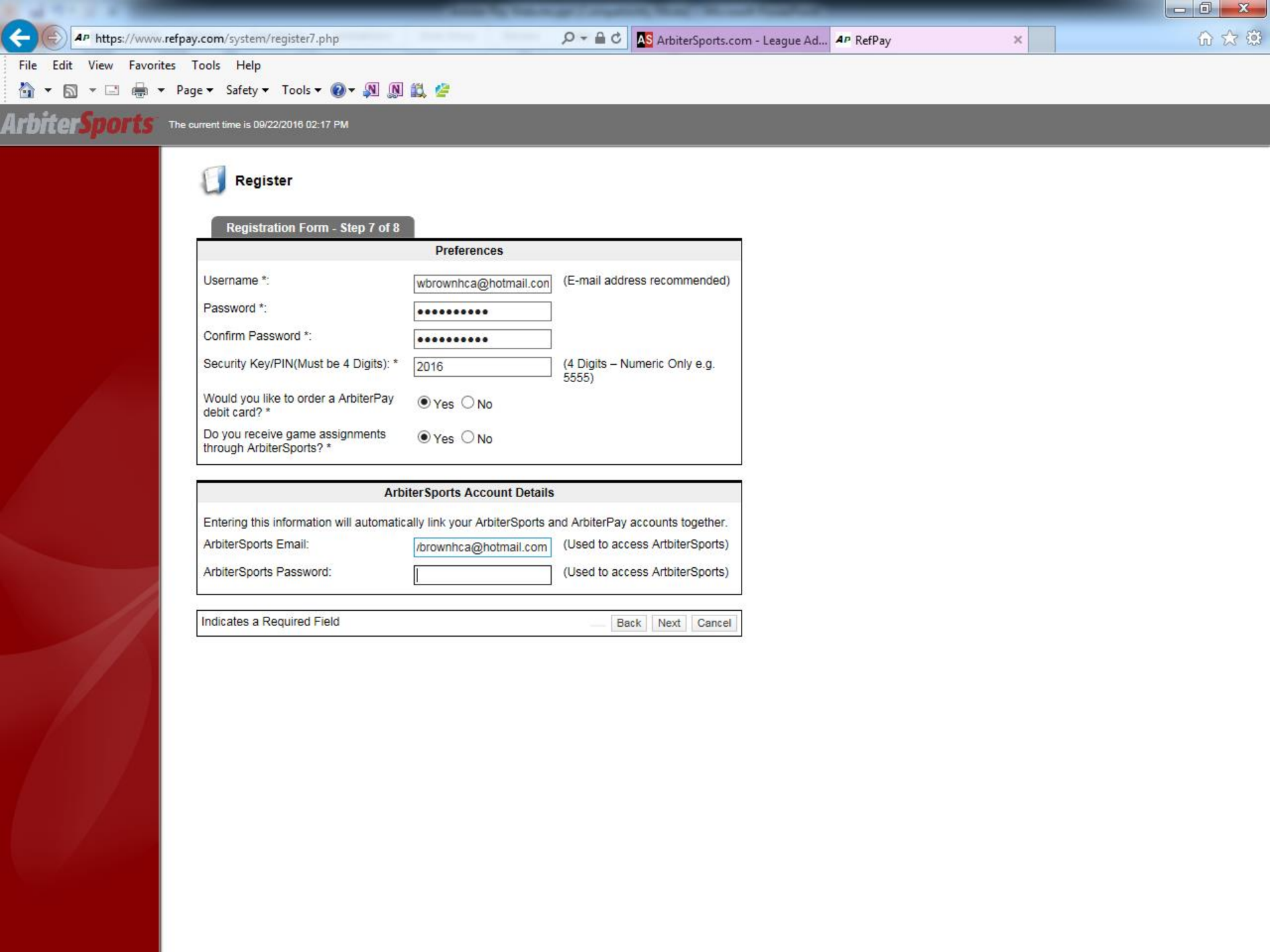

Register

Registration Form - Step 7 of 8

Preferences

Username *: (E-mail address recommended)

Password *:

Confirm Password *:

Security Key/PIN(Must be 4 Digits): * (4 Digits – Numeric Only e.g. 5555)

Would you like to order a ArbiterPay debit card? * Yes No

Do you receive game assignments through ArbiterSports? * Yes No

ArbiterSports Account Details

Entering this information will automatically link your ArbiterSports and ArbiterPay accounts together.

ArbiterSports Email: (Used to access ArbiterSports)

ArbiterSports Password: (Used to access ArbiterSports)

Indicates a Required Field

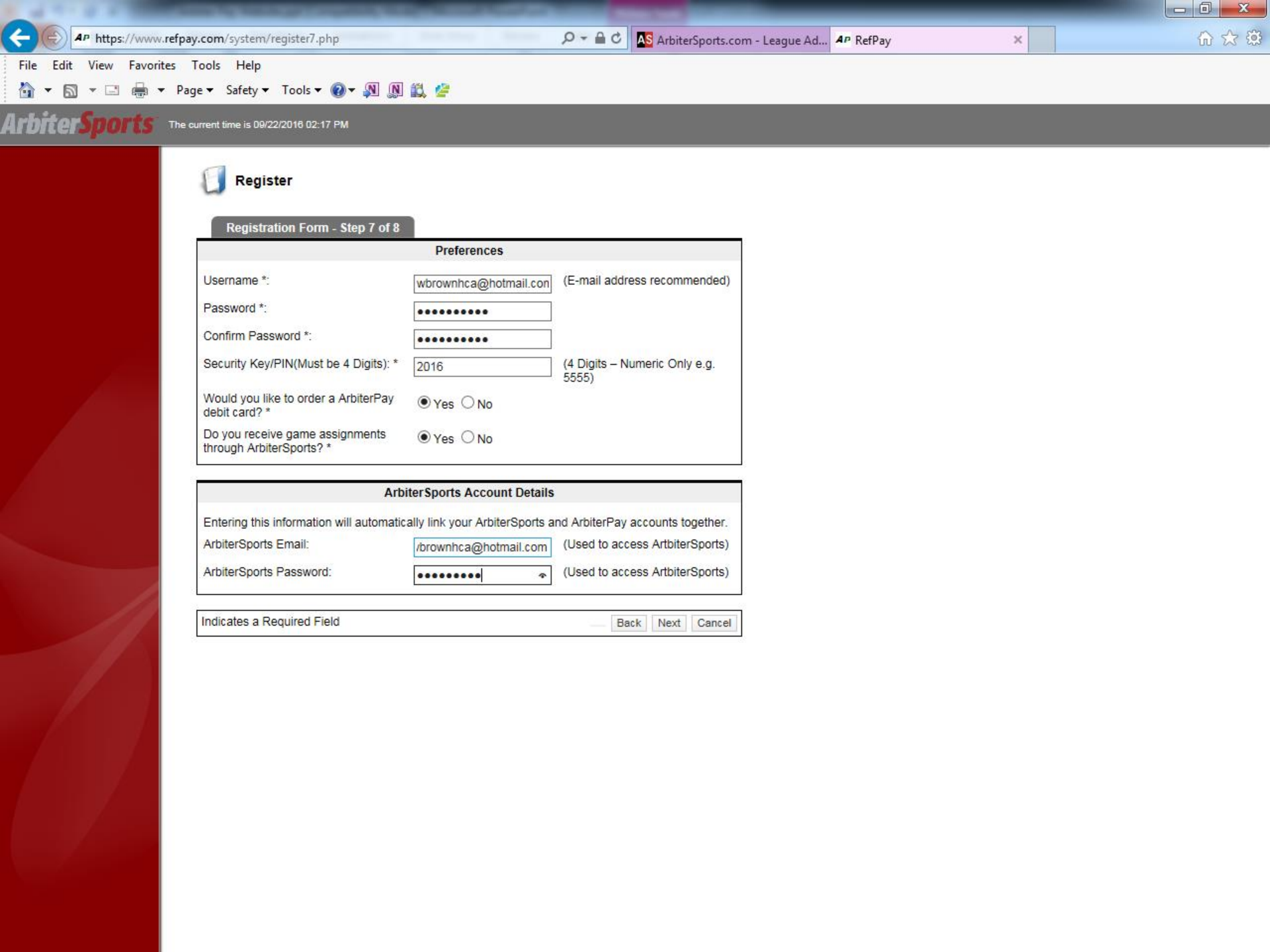

Register

Registration Form - Step 7 of 8

Preferences

Username *: (E-mail address recommended)

Password *:

Confirm Password *:

Security Key/PIN(Must be 4 Digits): * (4 Digits – Numeric Only e.g. 5555)

Would you like to order a ArbiterPay debit card? * Yes No

Do you receive game assignments through ArbiterSports? * Yes No

ArbiterSports Account Details

Entering this information will automatically link your ArbiterSports and ArbiterPay accounts together.

ArbiterSports Email: (Used to access ArbiterSports)

ArbiterSports Password: (Used to access ArbiterSports)

Indicates a Required Field

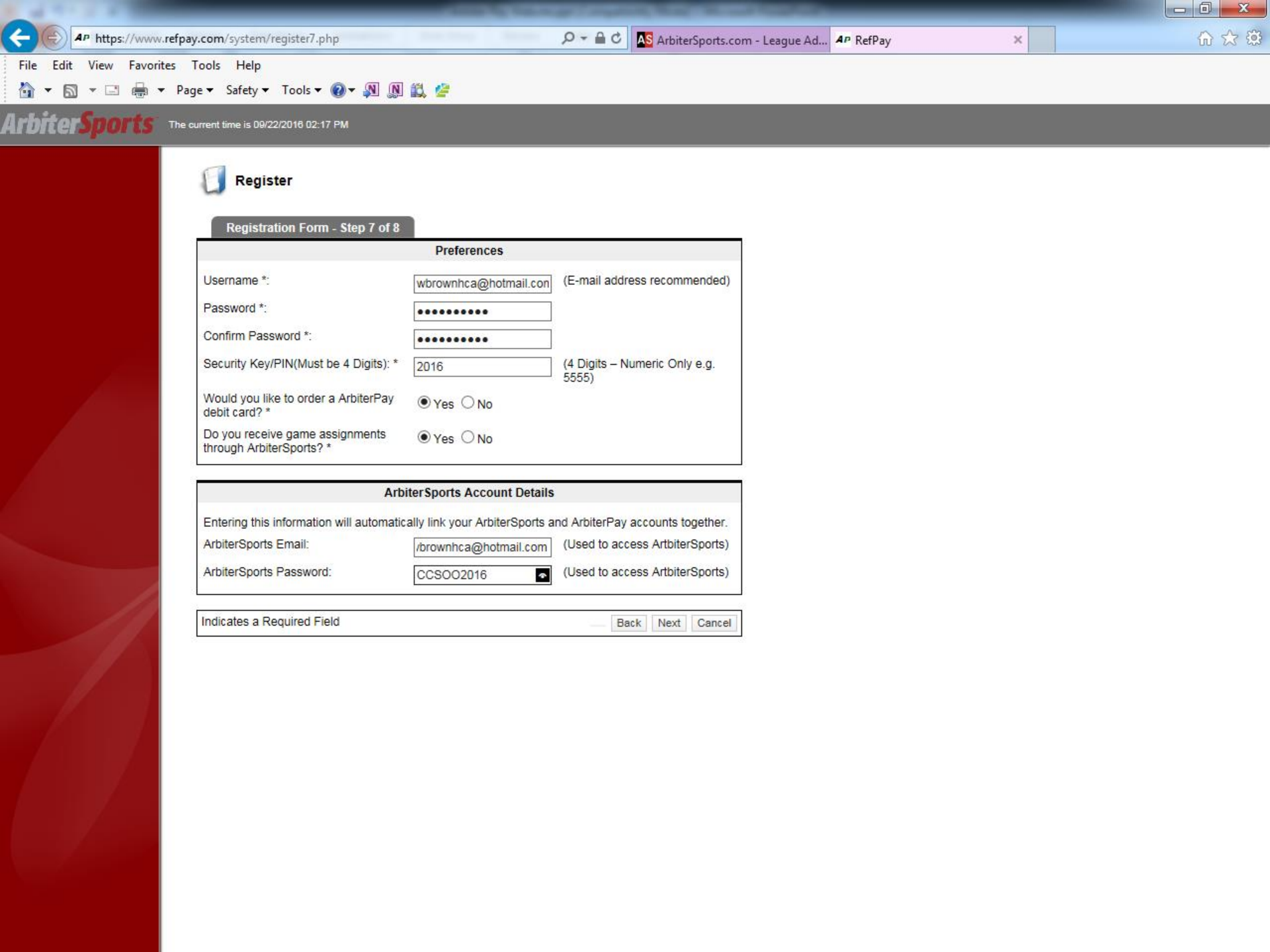

Register

Registration Form - Step 7 of 8

Preferences

Username *: (E-mail address recommended)

Password *:

Confirm Password *:

Security Key/PIN(Must be 4 Digits): * (4 Digits – Numeric Only e.g. 5555)

Would you like to order a ArbiterPay debit card? * Yes No

Do you receive game assignments through ArbiterSports? * Yes No

ArbiterSports Account Details

Entering this information will automatically link your ArbiterSports and ArbiterPay accounts together.

ArbiterSports Email: (Used to access ArbiterSports)

ArbiterSports Password: (Used to access ArbiterSports)

Indicates a Required Field Back Next Cancel

Register

Registration Form - Step 8 of 8

Terms & Conditions	
<input type="checkbox"/> I Agree to these Terms & Conditions *	View

* Indicates a Required Field Back Send Cancel

Register

Registration Form - Step 8 of 8

Terms & Conditions

I Agree to these Terms & Conditions * [View](#)

 [User Agreement for RefPay Payors](#)

 [User Agreement for RefPay Users](#)

[Close](#)

* Indicates a Required Field

Register

Registration Form - Step 8 of 8

Terms & Conditions

I Agree to these Terms & Conditions * [View](#)

 [User Agreement for RefPay Payers](#)

 [User Agreement for RefPay Users](#)

[Close](#)

* Indicates a Required Field

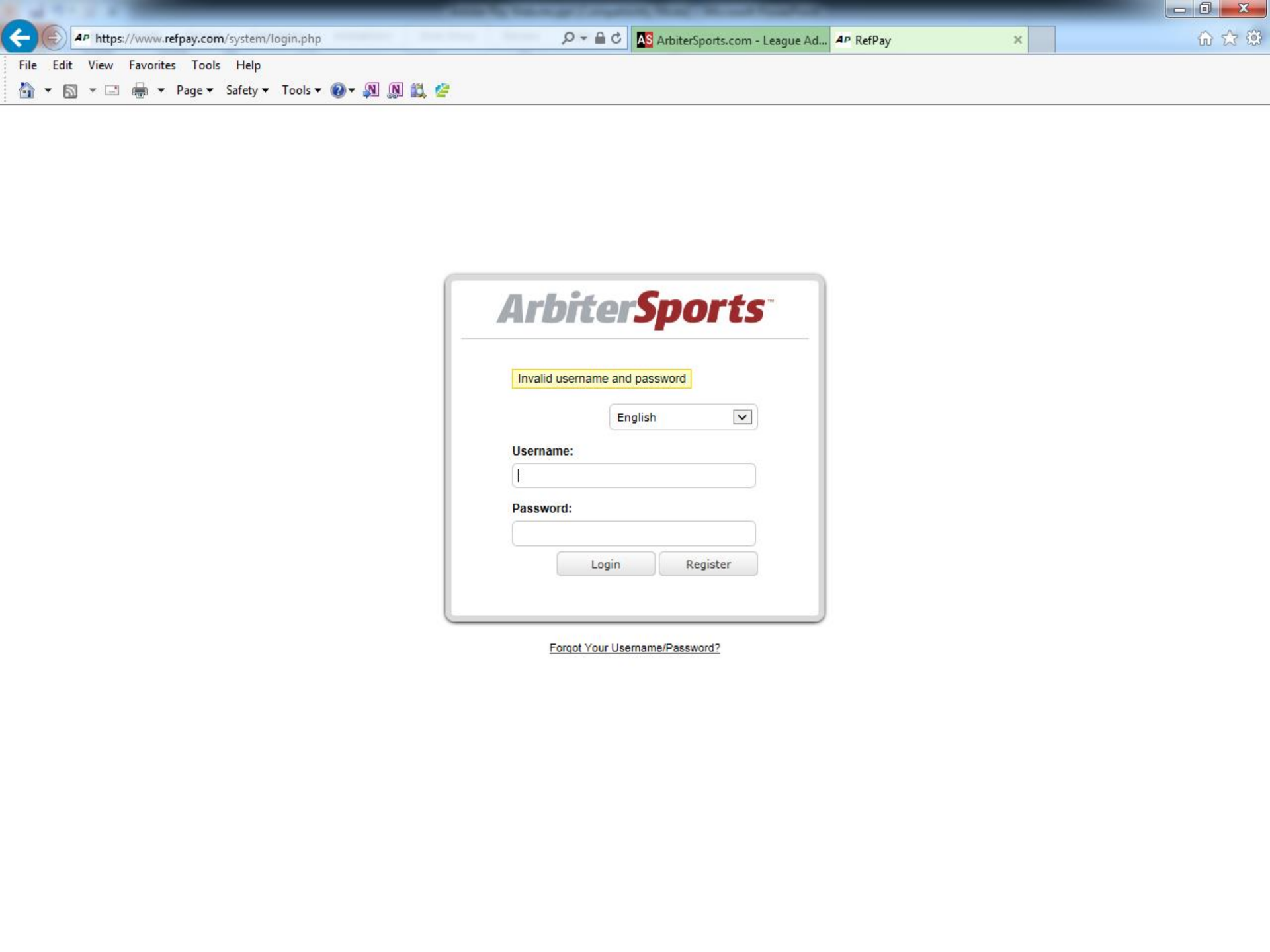

https://www.refpay.com/system/login.php

ArbiterSports.com - League Ad... RefPay

File Edit View Favorites Tools Help

Home RSS Print Page Safety Tools

ArbiterSports™

Invalid username and password

English

Username:

Password:

Login

Register

[Forgot Your Username/Password?](#)

File Message Add-Ins

Ignore Delete Reply Reply All Forward More Meeting

To Manager Team E-mail Done Reply & Delete Create New Quick Steps

Move OneNote Mark Unread Categorize Follow Up Tags

Translate Find Related Select Editing

Zoom

From: apmessaging@arbitersports.com
To: Brown, William J.
Cc:
Subject: Transfer Notification

Sent: Sat 9/24/2016 11:48 AM



You have received a transfer from other user. Log in to your account to check the details.

ArbiterPay

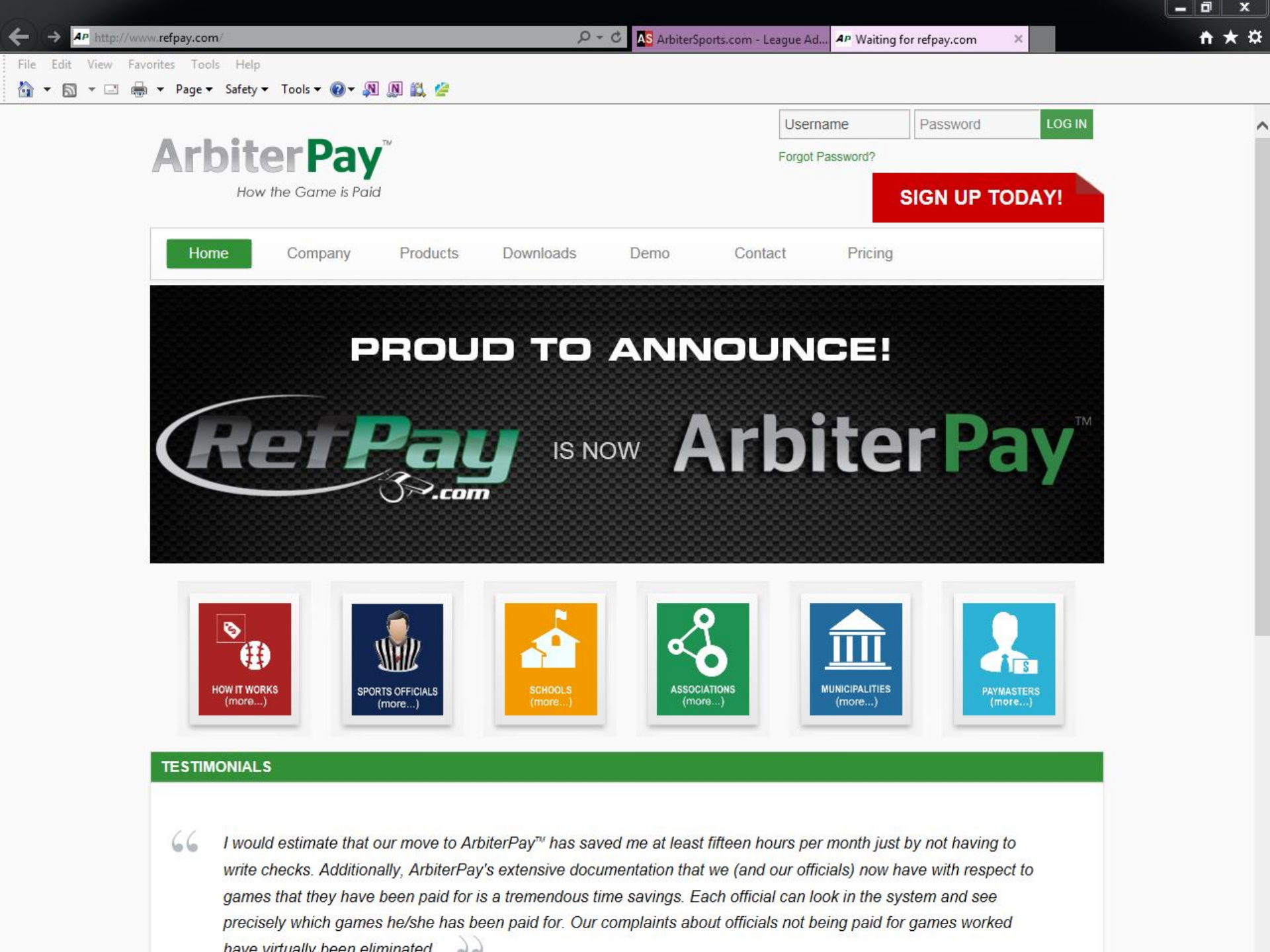

[Forgot Password?](#)

SIGN UP TODAY!

- [Home](#)
- [Company](#)
- [Products](#)
- [Downloads](#)
- [Demo](#)
- [Contact](#)
- [Pricing](#)

PROUD TO ANNOUNCE!

RetPay IS NOW **ArbiterPay™**

HOW IT WORKS
(more...)

SPORTS OFFICIALS
(more...)

SCHOOLS
(more...)

ASSOCIATIONS
(more...)

MUNICIPALITIES
(more...)

PAYMASTERS
(more...)

TESTIMONIALS

“ I would estimate that our move to ArbitrPay™ has saved me at least fifteen hours per month just by not having to write checks. Additionally, ArbitrPay's extensive documentation that we (and our officials) now have with respect to games that they have been paid for is a tremendous time savings. Each official can look in the system and see precisely which games he/she has been paid for. Our complaints about officials not being paid for games worked have virtually been eliminated.”

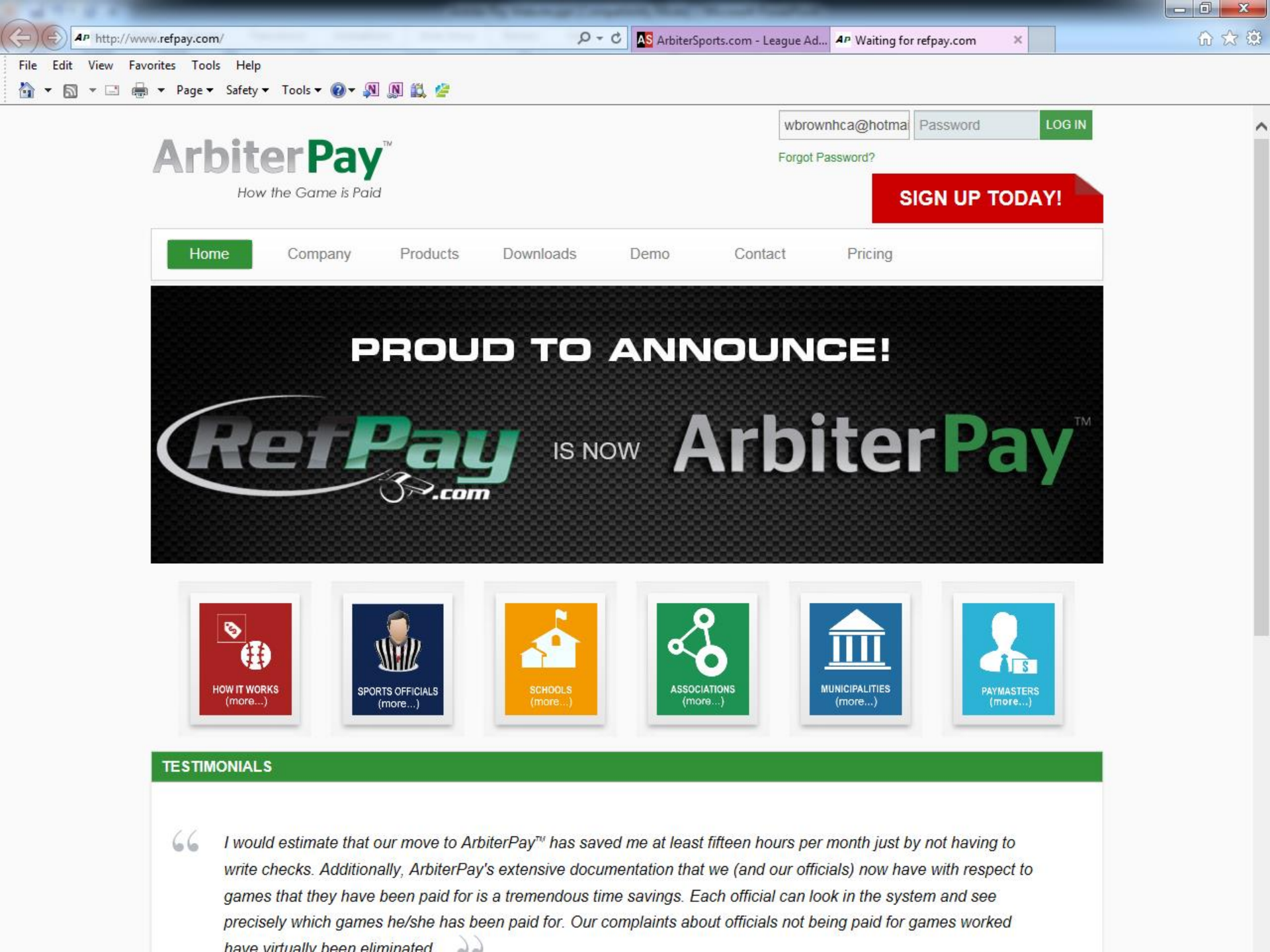

SIGN UP TODAY!

- Home
- Company
- Products
- Downloads
- Demo
- Contact
- Pricing

PROUD TO ANNOUNCE!

RefPay .com IS NOW **ArbiterPay™**

-  **HOW IT WORKS**
(more...)
-  **SPORTS OFFICIALS**
(more...)
-  **SCHOOLS**
(more...)
-  **ASSOCIATIONS**
(more...)
-  **MUNICIPALITIES**
(more...)
-  **PAYMASTERS**
(more...)

TESTIMONIALS

“ I would estimate that our move to ArbitrPay™ has saved me at least fifteen hours per month just by not having to write checks. Additionally, ArbitrPay's extensive documentation that we (and our officials) now have with respect to games that they have been paid for is a tremendous time savings. Each official can look in the system and see precisely which games he/she has been paid for. Our complaints about officials not being paid for games worked have virtually been eliminated ”

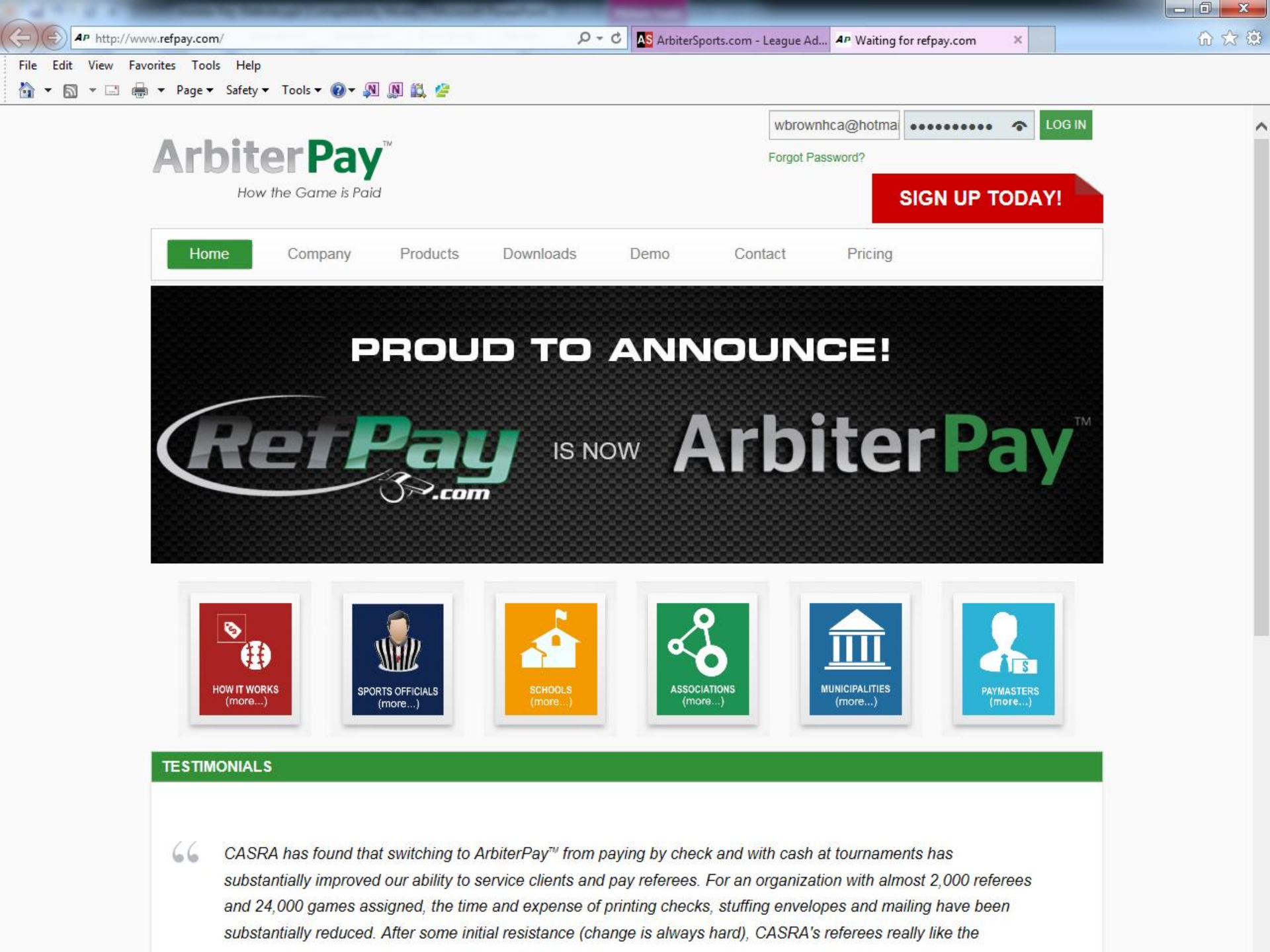

SIGN UP TODAY!

PROUD TO ANNOUNCE!

RefPay IS NOW **ArbiterPay™**

- HOW IT WORKS (more...)
- SPORTS OFFICIALS (more...)
- SCHOOLS (more...)
- ASSOCIATIONS (more...)
- MUNICIPALITIES (more...)
- PAYMASTERS (more...)

TESTIMONIALS

“ CASRA has found that switching to ArbitrPay™ from paying by check and with cash at tournaments has substantially improved our ability to service clients and pay referees. For an organization with almost 2,000 referees and 24,000 games assigned, the time and expense of printing checks, stuffing envelopes and mailing have been substantially reduced. After some initial resistance (change is always hard), CASRA's referees really like the

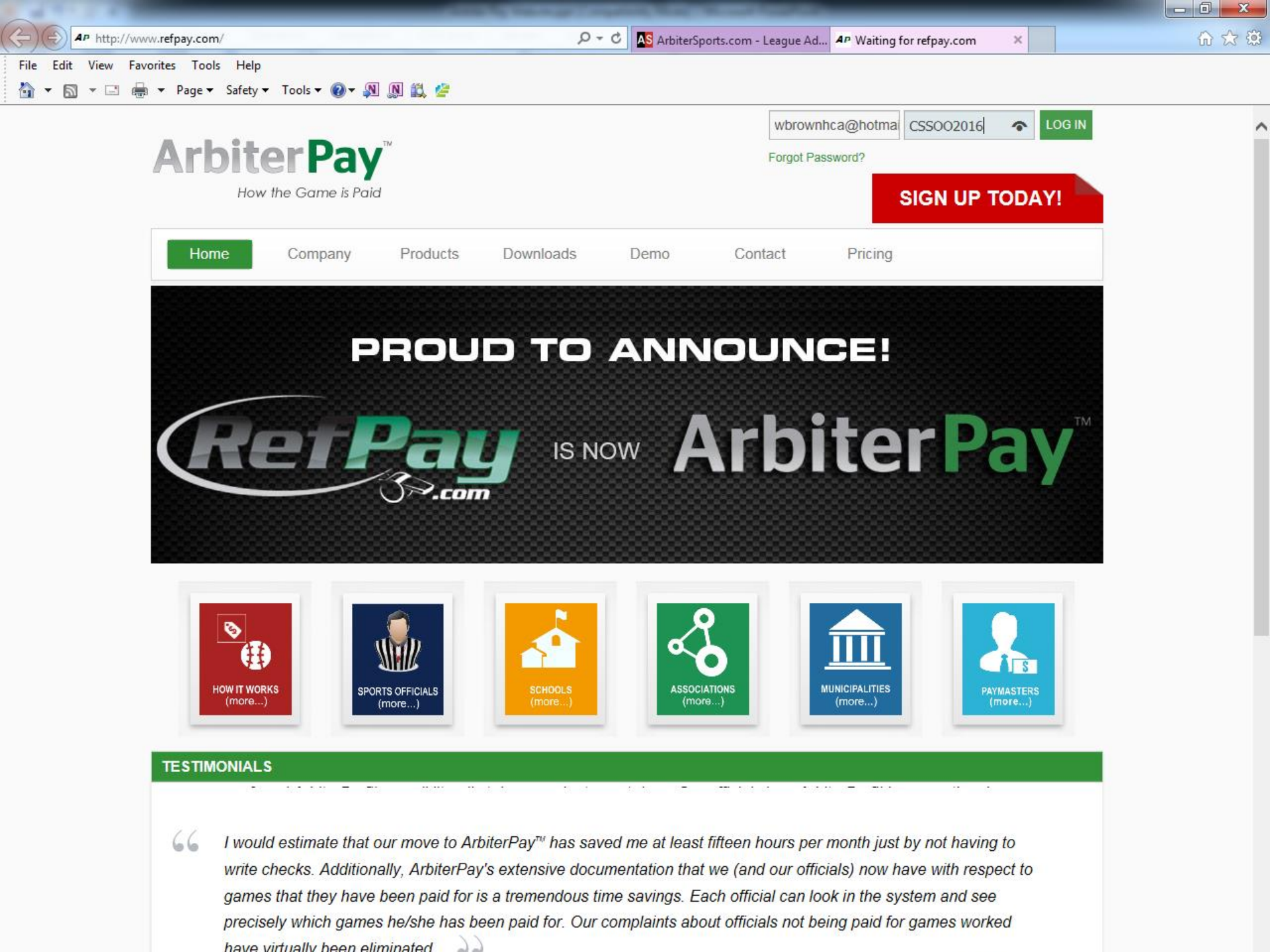

http://www.refpay.com/

ArbiterSports.com - League Ad... Waiting for refpay.com

File Edit View Favorites Tools Help

Page Safety Tools

wbrownhca@hotmail.com CSS002016 LOG IN

Forgot Password?

SIGN UP TODAY!

Home Company Products Downloads Demo Contact Pricing

PROUD TO ANNOUNCE!

RetPay IS NOW **ArbiterPay**

- HOW IT WORKS (more...)
- SPORTS OFFICIALS (more...)
- SCHOOLS (more...)
- ASSOCIATIONS (more...)
- MUNICIPALITIES (more...)
- PAYMASTERS (more...)

TESTIMONIALS

“ I would estimate that our move to ArbitrPay™ has saved me at least fifteen hours per month just by not having to write checks. Additionally, ArbitrPay's extensive documentation that we (and our officials) now have with respect to games that they have been paid for is a tremendous time savings. Each official can look in the system and see precisely which games he/she has been paid for. Our complaints about officials not being paid for games worked have virtually been eliminated.”

- Accounts
- Help
- Transfers
- News
- Reports
- My Profile
- Logout

 **Accounts**

Accounts

<u>Account Creation Date</u>	<u>Account Number</u>	<u>Account Type</u>	<u>Currency</u>	<u>Description</u>	<u>Available Balance</u>	<u>Current Balance</u>
03/15/2011 09:26 AM	1234567890	RefPay Free Account	USD	Edit	0.00	0.00

ArbiterPay New Card Accounts

<u>Association Date</u>	<u>Card Number</u>	<u>Account Number</u>	<u>Available Balance</u>	<u>Current Balance</u>	<u>Status</u>
<i>* For questions about cards, card transactions, and to report lost or stolen cards, please call 877-287-2448 or email support@rpdfin.com</i>					Request Card

- Accounts
- Help
- Transfers**
- News
- Reports
- My Profile
- Logout

Transfers

Send Funds

To Bank Account (EFT)	Enter
To ArbiterPay Debit Card	Enter
By Check	Enter

Transfer Funds

Between My ArbiterPay Accounts	Enter
Pay Officials, Personnel & Other ArbiterPay Users (Individual)	Enter

Fund Account

Claim a Payment	Enter
-----------------	-------

- Accounts
- Help
- Transfers
- News
- Reports
- My Profile
- Logout

Send Funds to Bank Account (EFT) Request

Debit from Account

Account Number: Account Type: RefPay Free Account
Available Balance: 0.00 USD

Credit to Bank Account

Select Account:

Bank Name:

Address:

City:

State:

Account Type:

Routing Number:

Account Number:

Name on Account:

Routing # (9 digits): Account #: Check #:

TRANSIT SYMBOL ON US SYMBOL

Transfer Details

Amount to Transfer: * Use only decimal point separator

Transfer Fee:

Preferences

Would you like to skip this step in the future and have your funds automatically transferred to your bank account when they become available? Yes No

- Accounts
- Help
- Transfers
- News
- Reports
- My Profile
- Logout

Send Funds to Bank Account (EFT) Request

Debit from Account

Account Number: Account Type: RefPay Free Account
Available Balance: 0.00 USD

Credit to Bank Account

Select Account:

Bank Name:

Address:

City:

State:

Account Type:

Routing Number:

Account Number:

Name on Account:

Routing # (9 digits):

Account #:

Check #:

TRANSIT SYMBOL ON US SYMBOL

Transfer Details

Amount to Transfer: * Use only decimal point separator

Transfer Fee:

Preferences

Would you like to skip this step in the future and have your funds automatically transferred to your bank account when they become available? Yes No

- Accounts
- Help
- Transfers
- News
- Reports
- My Profile
- Logout

Send Funds to Bank Account (EFT) Request

Debit from Account

Account Number: Account Type: RefPay Free Account
Available Balance: 0.00 USD

Credit to Bank Account

Select Account:

Bank Name:

Address:

City:

State:

Account Type:

Routing Number:

Account Number:

Name on Account:

Routing # (9 digits): Account #: Check #:

TRANSIT SYMBOL ON US SYMBOL

Transfer Details

Amount to Transfer: * Use only decimal point separator

Transfer Fee:

Preferences

Would you like to skip this step in the future and have your funds automatically transferred to your bank account when they become available? Yes No



- Accounts
- Help
- Transfers**
- News
- Reports
- My Profile
- Logout

Transfers

Send Funds to Bank Account (EFT) Request Confirmation

Debit from Account	
Account Number:	1234567890

Credit to Bank Account	
Bank Name:	Bank of New York
Address:	393 Lancaster Ave
City:	Haverford, PA 19041
State:	PA
Account Type:	Checking
Routing Number:	*****4567
Account Number:	*****4321
Name on Account:	William J Brown

Transfer Details	
Amount:	USD 75.00
Transfer Fee:	USD 0.00

Notice
Please verify that your routing and account numbers are correct. Any transaction returned through the ACH banking network because of incorrect routing or account numbers will be subject to an ACH return fee.

Transfers

Thanks for using ArbiterPay.com! Your request to transfer funds to a bank account has been received. Your bank account will be credited according to the transaction schedule.

EFT Transaction Schedule

Request Day	Request Time	Posts On Or Before
Monday	Before 3:00 PM EST	Wednesday 11:59 PM EST
	After 3:00 PM EST	Thursday 11:59 PM EST
Tuesday	Before 3:00 PM EST	Thursday 11:59 PM EST
	After 3:00 PM EST	Friday 11:59 PM EST
Wednesday	Before 3:00 PM EST	Friday 11:59 PM EST
	After 3:00 PM EST	Monday 11:59 PM EST
Thursday	Before 3:00 PM EST	Monday 11:59 PM EST
	After 3:00 PM EST	Tuesday 11:59 PM EST
Friday	Before 3:00 PM EST	Tuesday 11:59 PM EST
	After 3:00 PM EST	Wednesday 11:59 PM EST
Saturday / Sunday	Anytime	Wednesday 11:59 PM EST

- Funds will credit to bank within 1-3 business days. Chart specifies worse case posting times.
- Any transfer returned because of incorrect routing number or account number will be assessed an ACH return fee.
- Requests received on the weekend or federal holidays will be processed the next business day.

Send Funds to Bank Account (EFT) Request

Debit from Account	
Account Number:	123456789

Credit to Bank Account	
Bank Name:	Bank of New York
Address:	393 Lancaster Ave
City:	Haverford, PA 19041
State:	PA
Account Type:	Checking
Routing Number:	*****4567

- Accounts
- Help
- Transfers
- News
- Reports
- My Profile
- Logout

	After 3:00 PM EST	Friday 11:59 PM EST
Wednesday	Before 3:00 PM EST	Friday 11:59 PM EST
	After 3:00 PM EST	Monday 11:59 PM EST
Thursday	Before 3:00 PM EST	Monday 11:59 PM EST
	After 3:00 PM EST	Tuesday 11:59 PM EST
Friday	Before 3:00 PM EST	Tuesday 11:59 PM EST
	After 3:00 PM EST	Wednesday 11:59 PM EST
Saturday / Sunday	Anytime	Wednesday 11:59 PM EST

- Funds will credit to bank within 1-3 business days. Chart specifies worse case posting times.
- Any transfer returned because of incorrect routing number or account number will be assessed an ACH return fee.
- Requests received on the weekend or federal holidays will be processed the next business day.

Send Funds to Bank Account (EFT) Request

Debit from Account	
Account Number:	123456789

Credit to Bank Account	
Bank Name:	Bank of New York
Address:	393 Lancaster Ave
City:	Haverford, PA 19041
State:	PA
Account Type:	Checking
Routing Number:	*****4567
Account Number:	*****4321
Name on Account:	William J Brown

Transfer Details	
Amount:	USD 75.00
Transfer Fee:	USD 0.00

Notice

Please verify that your routing and account numbers are correct. Any transaction returned through the ACH banking network because of incorrect routing or account numbers will be subject to an ACH return fee.

- Accounts
- Help
- Transfers**
- News
- Reports
- My Profile
- Logout

Transfers

Send Funds

- To Bank Account (EFT)
- To ArbiterPay Debit Card
- By Check

Transfer Funds

- Between My ArbiterPay Accounts
- Pay Officials, Personnel & Other ArbiterPay Users (Individual)

Fund Account

- Claim a Payment

- Accounts
- Help
- Transfers
- News
- Reports
- My Profile
- Logout

Transfers

Request Card Funding

Debit from Account

Account Number: Account Type: RefPay Free Account
Available Balance: 0.00 USD

Credit to Card

Card Number:

Transfer Details

Amount to Transfer: * Use only decimal point separator

Transfer Fee:

Security Key/PIN(Must be 4 Digits):

- Accounts
- Help
- Transfers**
- News
- Reports
- My Profile
- Logout

Transfers

Request Card Funding

Debit from Account

Account Number: Account Type: RefPay Free Account
Available Balance: 0.00 USD

Credit to Card

Card Number:

Transfer Details

Amount to Transfer: * Use only decimal point separator

Transfer Fee:

Security Key/PIN(Must be 4 Digits):

- Accounts
- Help
- Transfers
- News
- Reports
- My Profile
- Logout

Transfers

Request Card Funding

Debit from Account

Account Number: Account Type: RefPay Free Account
Available Balance: 0.00 USD

Credit to Card

Card Number:

Transfer Details

Amount to Transfer: * Use only decimal point separator

Transfer Fee:

Security Key/PIN(Must be 4 Digits):

- Accounts
- Help
- Transfers**
- News
- Reports
- My Profile
- Logout

Transfers

Send Funds

- To Bank Account (EFT)
- To ArbiterPay Debit Card
- By Check

Transfer Funds

- Between My ArbiterPay Accounts
- Pay Officials, Personnel & Other ArbiterPay Users (Individual)

Fund Account

- Claim a Payment

- Accounts
- Help
- Transfers
- News
- Reports
- My Profile
- Logout

Transfers

Send Funds by Check Request

Debit from Account

Account Number: Account Type: RefPay Free Account
Available Balance: 0.00 USD

Check Beneficiary

Beneficiary Name: William J Brown Checks will only be issued to authorized account users

Address:

Address (2nd Line):

City:

Country:

State / Province / Region:

Zip / Postal Code:

Address Update: Save/Update Profile Use address only once

Transfer Details

Amount to Transfer:

Transfer Fee: * Use only decimal point separator
This transfer fee will be applied once the transfer is executed

- Accounts
- Help
- Transfers
- News
- Reports
- My Profile
- Logout

Transfers

Send Funds by Check Request

Debit from Account	
Account Number:	<input type="text" value="1234567890"/>
Account Type:	RefPay Free Account
Available Balance:	0.00 USD

Check Beneficiary		
Beneficiary Name:	William J Brown	Checks will only be issued to authorized account users
Address:	<input type="text" value="1009 Mason Ave"/>	
Address (2nd Line):	<input type="text"/>	
City:	<input type="text" value="Drexel Hill"/>	
Country:	<input type="text" value="United States"/>	
State / Province / Region:	<input type="text" value="PA"/>	
Zip / Postal Code:	<input type="text" value="19026-2507"/>	
Address Update:	<input type="radio"/> Save/Update Profile	<input type="radio"/> Use address only once

Transfer Details		
Amount to Transfer:	<input type="text" value="75.00"/>	* Use only decimal point separator
Transfer Fee:	<input type="text" value="Processing Fee USD 8.50"/>	This transfer fee will be applied once the transfer is executed



Arbiter Pay Website

Question?